

OMUKWETU

No. 21

Registered at the GPO as a Newspaper

12c

Mafiku omudo wounona we ke lindwangula penya

Ku Sebulon Ekandjo

Fimbo inatu fika mohani ya xuuninwa yomudo, natu kufakufe ko ngo natango kwaa-di dovamwetu. Omudo owavo ve u sheyelwa. Omukwetu okwa pulapula ounona vamwe kutya otau ti ngahelipi komudo wavo, nde vahapu ova tya kutya inava koneka po etongoko lasha nomido dikwao da pita.

Kepulo ngeenge ova uda sha kutya omudo ou owavo, vamwe ova nyamukula:

"Heeno, otwe shi uda, ndelene katu shii eshi hashi diladilwa."

Enyamukulo lavo onde li uda ko ngaha kutya, ounona "vOondelihangakombudo", shiimba itava koneke sha shili, osheshi efiku keshe otava tyapula osho va pumbwa. Vo ovana "vOohaikombokuvali" tava kala ngaa moluhepo lambulavo ngaashi shito.

Apa opa ningwa osho kutya ou a pundila po, ina yambulwa po kwaa ta dulu.

Afrika novana vaye

Omakonakono otaa ulike nokutya eemiliyona 4 dOvayafrika, ove li moupongekwa. Etata lovanhu ava, ounona wavo. Otwe shi tumbula nale moshifo shimwe nokutya ounona ava itava ka tyapula omudo wavo ngaashi va teelega.

Ava yo ve li momaumbo navo oimbide oihapu, unene mokati kOvalaule. Tu tumbule nande osho sha holoka moshifonghundana **The Star**, kutya Ovalaule ounona 20,000 ve li koshi yeedula 18, ova kala va diininwa kovapolifi va S. Afrika omudo 1976. (**The Star** 8/10/1979)

Inatu mona manga ehokololo lomudo wo-neudo kutya owa enda ngahelipi kuvo, ashike ehisoloti otali ke shi yelifa kome-sho.

Eputudo

Oku na oimbide ihapu moshinima sheputudo. Shimwe shomuyo outeku moinima youkaume pokati kovamati noukadona.

Tala. kep. 2

Otwa kambadhala pamwe noshifo shika tu dhane omumvo gwaanona. Musho omwa holokela omapulo 10 kaanona ngoka ye ga yamukula ngaashi yu uvite. Omayamukulo oge etitha oonkondo kaaputudhi.



Omudo we lidenga penya

Da dja kep. 1



Moyoongalele yovanyasha, omapulo oikitakani aishe i na sha nohole pokati komaludi aa avalu, ohaa pulwa fiyo a nyengana okupwa po okupewa enyamukulo.

Paongelo lomivalu ovakainhu 14,953, vahapu ovalaule, ova kwatwa onghonga (keenghono) mu S. Afrika pokati komido 1976-77. Mokati kavu onunona ve li koshi yeedula 20.

Omukundu wa tya ngaha, owa li u na okukongelwa neudo momudo wounona enyamukulo. Pakushiiva kwange, kapu na oshilongwa shi na ondjila idjuu okufika koshilalakanenwa, sha fa okulonga ohole pokati komulumenhu nomukainhu.

MuNamibia katu na ovashiivimwenyo va wana nomambo e tu wedeleko keendunge odo twa kala hatu kwafa nado onunona moshinima eshi. Ponhele yoidila ei ya fya po ya li hai kwafa moshinima osho, inapa tulwa sha natango.

Omushiivimwenyo Dr. Philip Cowan, Omuamerika, okwe shi koleka nokutya outeku moshinima eshi otau pumbwa okulongwa okudja pounona lela nenyamukulo momukundu oo oli na okuyandjwa kokana la yela, nande pamwe kake li udite ko manga.

Naashi yo onda itavela kutya otashi pula oungulungu muhapu oku shi ninga, opo shiha nyone po omuhongwa, ponhele yoku mu kwafa.

Onde lineekela ovatekuli otava twikile okudiladila oshinima eshi nonande omudo wounona ou xule po.

Oshiwana hashi lesa

Shimwe osho twa li hatu dulu okuninga po keshe umwe noitashi tu pula unene shihapu, osho onunona va longwe okulesha momaumbo. Walyene kutya vangapi va shiiva okulesha momudo ou paprograma yomudo wavo.

Afrika ohaku tiwa ola hepa unene moshinima eshi, nande shiimba etimba haalishetali ka tulwa komapepe avo. Eemiliyona 56 dounona oda valulwa kadi shi kulesha muAfrika. Ekonakono ola ningwa pokati komido 1960-1970.

Suid-Afrika okwa hokololwa a longifa eemiliyona R886,00 kounona wOvatilyaane mehongo pokati komido mbali 1977-78. Fimbo KOvalaule a yandja ko ashike eemiliyona R452,00 nande ovo ve li vahapu. (The Star 16/8/1979)

Onde lineekela vamwe otava tula po omalipopilo nokutya onunona ove li vahapu shili pakudalwa, ashike kave li meefikola. Kombinga yange ondi wete kutya naapo yo kashi fi etimba lavo ngeenge inava mona omhito yokukala mofikola.

Ashike momaumbo natango natu ningeni osho hatu dulu, opo tu xupife oshiwana meputudo eli tali shongola.

Omaxupilo

Oununona itava tyapula nawa omudo wavo ngeenge omaxupilo oshiwana okwa nghundipala, unene moumbuwanhu waAfrika ou tau tyakalekwa koita. Eshi otashi kolekwa keyeluko leendado doikulya ponhele yoku di shuna lwanima.

Oifendela yepangelo koshilandwa keshe, nokomutwe womboloto ei to lande u ka lye ouvalelo, eyelifilo la mana eemhata



Aina Amagulu (17) OKAKU



Maria Shikwaya (13) TSUMEB

kutya omaxupilo ovanhu oku li moshiponga.

Pamupopindjovo umwe moshikondo shomivalu mepangelo, okwa ti kutya ava va dengwa neenghono keyeluko leendado doikulya eehepele.

Ye omweekonomi Ed Verburg, ota weda ko kutya eshi twa teelega, ovafyoona ve ende eemhadi kombada.

Omaxupilo a naipala meumbo, oku na sha nomikifi dounona. MuAfrika ngeenge pwa dalwa 1000, ohaku tiwa onunona 156 ohau fi po ashike komikifi domhumbwe yoikulya.

Osha yela kutya ou ta kanifa onunona, ota kanifa oshiwana ashishe mehistolasho.

Omatumwalaka goluvalo

Aavali tsikileni elelo lyaanona nomukumo. Tse aanona twiutheni keputudho lyaakuluntu yetu — Monika Aitana.

Aavali naye tu putudhe ngaashi taa vulu. Tse wo aanona natu vulikeni kuyo. — Linda Shuuja.

Aagundjuka naa idhidhimikile eputudho lyaakuluntu, otaa ka nyanyukwa komeho. — Petrina Nakanuku.

Aanona olwindji ohaa yemata owala kii-longa, ihe shono osha pumbiwa noonkondo. — Sakaria Shigwedha.

Aavali putudheni, inamu vulwa okukwatha. — Leonard Mulenga.

Tu xupifa mowii

Mat.6:13

Owii oshinima tashi twala mekano notashi tu imbi osho twe shi pumbwa notwe shi fila oufyoona, elao lokomwenyo. Owii ihau lumbakana nouwa. Apa owii tau pangele eudafanolongelokumwe, ohole, onghenda, etungo ile eitavelokwatafanifo, exumokomeshopendulepo, etwomukumokwafafano nosho tuu, itai kala po.

Ouwii ohau longele pamwe nondubo, efupa, ekonda, shi li mumwe nekengelelo, olwaambo, oipupulu, oulunga, onyalo okuhola edimo naasho inashi pumbiwa odinokalunga nodinovakulunhu, oukakombolilifa ngashi tashi monika mefimbo lopaife nosho tuu.

Fye nena ofye vamwe ovo tu li mefimbo lomaupyakadi nomauwii ehee shi okupopiwa komunhu wa djala oikafa. Amwe omomaupyakadi tu kwete nena ongaashi oita, omatau, oluhodi lomafyo ehe na shikulafano taa ningilwa owina, omahepeko nomakwatapo ovanhu, oukolwe, oubada, omikifi, outondwe, omahanaunepo omaliko ovanhu, okuheena opolotika ya manguluka nomhumbwe yoilonga nosho tuu aishe oyo tai tula okukalamwenyo kwomunhu wonena moshiponga.

Moinima aishe ei hatu pumbwa shili okutula etumbulo eli moilonga ngaashi naanaa twe li longwa, opo tu dule okuxupifwa momauwii aa.

Opa shangwa; Keshe tuu ou te mu itavele ndele eta shashwa, oye ta xupifwa. Iil.2:21 Kristus ote tu xupifa moulunde ou tau tandevelifa oiimati youwii. Otu na hano eitavelo la kola mokwiitavela Jesus, okuxupifwa patumbulo eli, tu xupifa



Helena Namupala (16) Olukonda

mouwii. Otu li meenghono dexupifo omolweitavelo.

Ngeenge hatu tumbula etumbulo eli tu xupifwe mowii, nena otwa tula Jesus moilonga nomutondi ota kondjifwa. Shamha ngo twa pula u kufwe po notu xupifwe muwo, hatu shi pula medina laJesus, nena otashi ningwa.

Tu indileni fye tu kuwile Omwene ekwafo notu mu pe yo efimano fye tu shundule omunauwii nomutondi weemwenyo detu.

Kefas Hamakali

OKUPUTUDHILWA OMUNTU OKUKALATHANA OSHA PUMBWA

Mokukalamwenyo kwakehe esiku, otamu inyenge aantu yomaludhi ogendji noyomihoko odhindji dha yooloka komikwa-wo ye na omaithano gi ili nogi ili.

Ngaashi aantu ye na iipala nomutungilo gwokolutu gwa yooloka, osho wo ya yooloka momaukwatya gawo nomomadhiladhilo. Ihe ngoka e li monkalo yi na ekwatathano naKalunga, nena oku li nawa.

Omuntu kehe opo a wape okukala nawa nayalwe nonando ya yooloka mushika nenge mushiyaka, ota pumbwa elongo lya gwana. I ilonge eidhidhimiko.

Aaron Sh. Amunyela

Kristus ngele tagaluka, ota galukile oolye?

Okahapu haka okashona, otaka pendula omitima dhetu e take tu tumu tu ka tse oongolo pOmbimbeli e tatu igidha:

Jesus, konakona omwenyo gwandje, udhitha ndje nOmbepo yoye, longitha ndje ngoye u ninge ndje ngaashi wa hala opo ndi kale ndi ilongekidhila egaluko lyoye.

Saara Ndjato

EINDILOTSEYITHO KAAPANGI

Moshitayingeleka shaKavango otu na oluhepo lwomupangi oSestela. Otashi pandulwa unene ngele taku monika ngoka a hala okukwatha mpoka.

Ngele wa hala, tseyithila Matrone gwOshipangelo shaNandjokwe.

Mpandu, mpandu, mpandu keharo lyoge lyewa. Ose kuna lirongekida ku ku tambura mawoko gavalj koKavango.

Sitayi N. Sirongo

Omumvo nguka gwaanona, tse wo aanona otatu pewa ompito tu ilongekidhile egaluko lyOmuwa. Aanona aakwetu, natu kaleni ano twiilongekidha, oshoka katu shi shi esiku ne-
thimbo kutya unake.



Hilja Nanyemba (17) UUKWIYU

Natse wo otatu pulweni eitaalo

Tseni aanona omumvo gwonuumvo ogwetu, onke tango natu kongeni oshilongo shaKalunga nuuyuuki washo, opo ayihe otatu yi gwedhelwa ko omagano.

Tu itaaleni Jesus, tu hupithwe. Jesus oku na elaka ewanawa kutse sho ta ti: Etheni uunona u ye kungame, ne inamu u kelela ko, oshoka oshilongo shaKalunga oshaa-
mboka ya fa uunona.

Tu thigululeni oshilongo shaKalunga manga tu li muuyuni mbuka. Iikoleleleni mOmuwa nomOmukumo gwoonkondo dhe Ef.6:10-24.

Hilja Teresia Nanyemba,
Uukwiyu



Johanna Shiimi (16) OTHIKA

Aanona oya ti ngeyi komumvo gwawo



Ester Elifas (13) OLUKONDA

1. Owe shi uvu kutya omumvo nguka ogweni?

Eeno

■ Aune Hilarius, Frieda Ngula, Maria Nakanduungile, Petrina Nakanuku, Sakaria Shigwedha, Ester Elifas, Festus Mbandeka, Leonard Mulenga, Monika Aitana, Elizabet Namwandi, Hilma Festus, Johanna Shiimi, Linda Shuuja Maria Amupolo.

b) Aawe

■ Aina Amagulu, Toini Nangombe, Lusua Muhongo, Festus Kamati, Maria Shikwaya.

2. Owe gu uvu ko ngiini?

■ Okuninga iituthi yaanona — Aune Hilarius.

■ Ngiika oya silwe oshimpwiyu miikulya, okuya komambo nokudhana nawa — Frieda Ngula.

■ Pamwe otu putudhwe muukriste — Petrina Nakanuku.

■ Aanona ya putudhwe okuyakula aakuluntu naanaluhupo — Sakaria Shigwedha.

Pamwe otapu ka longekidhwa Okris-mesa yaanona — Leonard Mulenga

4. OMUKWETU NOVOMBA 15, 1979

■ Shiimba ovakulunhu va yakule nawa ounona — Hilma Festus.

3. Omumvo sho tagu hulu po, ogwe ende ihe ngiini?

■ Ogwe ende nawa, omaudhano oga ningwa — Linda Shuuja.

■ Oontanda odha ningwa momagongalo — Johanna Shiimi.

■ Aveshe ova ninga ngaashi tava dulu, inapa fyaala sha — Hilma Festus.

■ Momagumbo hwepo, momagongalo omo tuu mwa fa inashi enda nawa — Ester Elifas.

■ Aawe, inashi enda nawa, aaputudhi inaa ninga po sha — Sakaria Shigwedha

■ Aakuluntu yamwe ya mangelula shili oyana ya ye kosikola — Petrina Nakanuku.

■ Moosikola aanona oya kalathana nombili — Maria Nakanduungile.

4. Aakuluntu oye li ngiini naanona monkalathano?

■ Aakuluntu yamwe ohaa yono sho taa putudhile aanona iilonga manga inaa thika poshikako shoka, ihe yamwe oha-ye shi ningi pethimbo ewanawa — Frieda Ngula.

■ Aakuluntu yamwe ohaa dhengele aantu omayono kage shi gawo, ihe nando u ya yelithile nawa ite ku pulakene — Maria Shikwaya.

■ One aakwathi yetu, oosikola ohadhi longekidhwa kune tu putudhwe — Festus Mbandeka.

■ Kape na ekwatafano, oumbada mounona omo u li, onghe pwa pumbiwa Omhepo yaKalunga movakulunhu nomounona — Hilma Festus.



Leonard Mulenga (15) ONIIPA



Aune Hilarius (16) ONAMUKULO

■ Oye lyaathane nawa, aanona oya simaneka aakuluntu — Aune Hilarius.

5. Aavali ohatu ti ihamu vulika, oshoshili?

■ Shoka inii shi zimina — Maria Nakanduungile.

■ Inandi uva nando omukuluntu ta yemata kokwaavulika — Aune Hilarius.

■ Eeno, unene aanona mboka ye na ombepo yomutondi — Petrina Nakanuku

■ Yamwe, ihe yamwe, aawe — Sakaria Shigwedha.

■ Eeno, unene maanona mboka taa holalathana momikalo — Maria Shikwaya

■ Eeno, nohashi zi momunona mwene — Ester Elifas

■ Eeno, ngele ino shi dhiladhila nawa oto hala u tye onyanya owala yaakuluntu, ihe oshinima oshi li mutse aanona — Festus Mbandeka.



Frieda Ngula (17) ONAMUKULO



Monika Aitana (18) NAKAYALE

■ Eeno, ihe osha za muuhethi waakuluntu yamwe mboka haa popile omapuko goyana—**Monika Aitana.**

■ Heeno, osheshi ovakulunhu vamwe ihava pukulula ovana—**Lusia Muhongo**

6. Aamwoye oto ke ya putudha tuu pamukalo ngoka wa putudhwa nago?

■ Eeno, osho—**Maria Nakanduungile, Petrina Nakanuku na Sakaria Shigwedha.**

■ Ihe omiinima mbyoka tayi opalele—**Maria Shikwaya.**

■ Eeno, eputudho ndika otii li pandula, olye tu kwatha sigo oompaka—**Ester Elifas**

■ Eeno, kakele kokulya onyama awike itii shi ningi—**Festus Mbandeka.**

■ Ngame otii ke li opaleka, itaa ka nwa iikolitha, itaa ka ya shaa mpoka ya hala—**Monika Aitana.**

■ Outeku wange otau ka lya keshe tuu osho shi li po kwaaveshe—**Hilma Festus.**

■ Otii ke ya putudha ngashi nde shi ningilwa, shila ongele ethimbo lye eta po sha oshipe—**Toini Nangombe.**

■ Inima yootombo, itandi yi putudhile aamwandje, otii ya longo esimaneko—**Aina Angula.**

■ Kombinga yonyama nayi liwe no-kaanona—**Maria Amupolo**

7. Aakuluntu ohaye mu yemateke unene mushike?

■ Aawe, iipango yawo eputudho—**Aune Hilarius.**

■ Aakuluntu yamwe ohaa gandagula aanona inaashi pumbiwa. Shoka aanona ya pumbwa okulongwa omikalo—**Sakaria Shigwedha.**

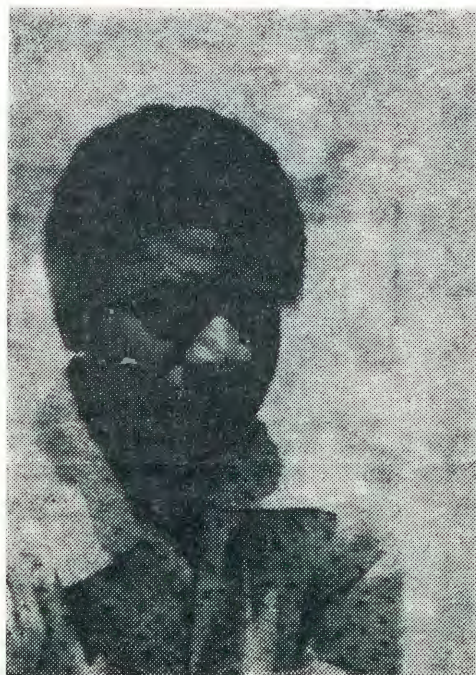

Sakaria Shigwedha (20) OKAKU

■ Ohamu tu putudha owala kape na eyemateko—**Ester Elifas**

■ Aawe, shila otse hatu mu yemateke—**Festus Mbandeka.**

■ Ihaa pulakene oompumbwe dhetu ngele tatu ya indile sha—**Monika Aitana.**

■ Kape na sha hashi tu yemateke—**Lusia Muhongo.**

■ Heeno, ovakulunhu vamwe ihava pwilikine eemhumbwe dounona—**Hilma Festus.**

■ Aawe, ongele ngaa nda dhengwa nda yona, ihe ohenda otwe yi pumbwa wo—**Johanna Shiimi.**



Maria S. Nakanduungile (15) OSHIGAMBO



Toini Nangombe (17) OMPUNDJA

■ Ohamu tu manga miinima yimwe, tse katu lwete oshiponga shayo, pamwe omolwashoka ngaa aanona—**Linda Efraim.**

■ Eeno, olwindji omadhiladhilo geni oga pingathana nogetu—**Toini Nangombe.**

■ Aawe, ihatu yemata kusha—**Maria Amupolo.**

Tala kep. 6



Maria Amupolo (18) OMPUNDJA

Aanona otaa ti ngeyi komumvo gwawo

Dha za kep. 5

8. Aanona oya yoololwa miinima oyindji tu tye, itaa kuutumba pamwe naakuluntu, itaa li shono tashi liwa kaakuluntu nenge itaa yi moohapu dhaakuluntu, oto shi zimine shono?

■ Eyoololo ewanawa, ngashi mokulya onyama omuthigululwakalo nogwo okusimanekitha aakuluntu—**Petrina Nakanuku**.

■ Oshinima oshi li momuthigululwakalo, ihe ngame ote zimine aanona ya lye onyama ngele onshona—**Sakaria Shigwedha**.

■ Aakuluntu taa ilile onyama, kandi na okomenda kusho—**Ester Elifas**

■ Aanona ngele taa elele omahini manginga aakuluntu taa li onyama, onawa, eputudho ndyoka, oshoka oyo aakuluntu—**Festus Kamati**.

■ Onyama ngele onshona natse otwa li ngaa tu na okupewa ko, oshoka pamwe otse tye yi hohela—**Festus Mbandeka**.

■ Aakuluntu naa lye onyama, oshoka oya simana ye vule aanona—**Leonard Mulenga**.

■ Eyoololo otii li popile, eputudho osho li na okukala—**Monika Aitana**

■ Kombinga yonyama nayi liwe nokaanona, iinima iikwawo oyi li nawa lela—**Maria Amupolo**.



Elisabet Namwandi (17) OMPUNDJA

9. Meputudho ndika li li po, omu na sha hashi ku yuulukitha u ninge mbala omukuluntu?

■ Aawe, shila ondi kale okanona opo ndi tsikile uudhano nokuya koontanda—**Monika Aitana**

■ Ahowe, shapo ondi kale okaana omadiladilo ange a manguluke komapiyaano opefimbo eli—**Lusia Muhongo**

■ Aawe, shila ondi kale okanona nondi kale he pukululwa—**Elisabet Namwandi**

■ Heeno, opo ndi tambule oshisho sheputudo lounwange. Ashike ohandi hale yo ndi kale alushe okaana, osheshi mepupi eli kamu na oupyakadi, ehafo oliyadi mo—**Hilma Festus**

■ Aawe, shila okukala okanona ndi kale aluhe mosikola nokudhana kape na oshimpwiyu sha sha—**Toini Nangombe**



Festus Kamati (14) LUDERITZ



Festus Mbandeka (12) ONIIPA

■ Eeno, opo ndi taambe oshimpwiyu shelelo lyaanona—**Linda Shuuja**.

■ Aawe, shila okuunona, oshoka ou na iilonga iwanawa—**Maria Amupolo**

10. Aavali ohaa kundathana tuu noyana omikundu dhomonkalathano yaagundjuka?

■ Eeno, ohaye shi ningi, poompito dhimwe. Ihe oshinima oshidhigu, oshoka otashi vulika maanona shi pendule okatalekonawa. Oonkundathana ngele tadhi tameke poomvula 15, onawa—**Monika Aitana**

■ Yamwe ohaye shi ningi, ihe yamwe aawe. Ekundathano ewanawa okuza pomimvo 13—**Linda Shuuja**.



Linda Shuuja (15) ELIM

■ Omunona opo a kundathanwe naye omikundu dhomuugundjuka, na kale ngaa ando e na omimvo 15—**Toini Nangombe**

■ Ngame ote popile omimvo 20 dhomonona ngoka e na okukundathanwa naye. Ihe onda koneke kutya oonkundathana opo ngaa dhi li pokati kaanona naavali.—**Aina Amagulu**



Saara Ndjato (16) OSHITAYI



Petrina Nakanuku (18) ONAMUKULO



Lusia Muhongo (18) EENHANA



Hilma Haufiku (17) ENDOLA

OVA SHANGELA NGE

TAVA TI

Nandi pewe utale uuyebele moshinima shika: Omuntu a longwa a pita Omatili ka nenge St. VIII nosho tuu, ngele a punda nena oha kuthilwa po nuupu kegongalo muule wethimbo efupi nokuli. Ihe ngele pu na gumwe inaa longwa sha, oha mono iihuna nande omwenyo ogwa yuulukwa okugaluka.

Oha pewa owala ethimbo ele okweendela ekuthilo. Ano eyono lyaantu mbano olya yooloka peni? Ngele inandi puka ohashi ningwa momagongalo gOngeleka yetu ya ELOK.

Eunike K. Kuume

XXXXXXXXXX

Tu galikaneneni aapangeli pamwe komupaya taa yulula ko. Tu galikaneneni aakuluntu yeve lyetu ye ethe okulonga ilonga iwinayi nokuhepeka oshigwana pwaa na etompelo lyasha.

Tu taleni nguka a sindana muudhigu paya taa yululula ko. Tu galikaneneni aa-Joh. 16:33.

M. A. Ampweya

XXXXXXXXXX

Ando atuheni twaa dhipage po omithigululwakalo dhoshilongo shetu. Shika o-tandi shi popi omolwaagundjuka mboka taa kondjitha ligonda yi ze po.

Ndishu iigonda kayi shi sha shilwe shaashi owala olupandu kaakuluntu sho ye ku putudhile omukadhona? Aagundjuka, inamu tu dhimina omulilo gwoshigwana.

Natu vulikeni kaakuluntu yetu nokulandula oompango nomikalo dhawo opo

ya nyanyukwe ngaashi twe shi lombwe-lwa. Hebr. 13:17.

B. Nandjembo

XXXXXXXXXX

Omwene, xupifa Ovanamibia movanhu vai. Va amena kovalumenhu ovakoloko-shi ava hava dulu owii momitima davo. Otava etifa olwoodi keshe tuu efiku.

Onda tya kOmwene, ove ngaho Kalunga kOvanamibia, Pwilikina omailikano etu omoule. Ekwafo letu la pama okwoove hali di. Ove ho amene omitwe dOvanamibia efiku lolwoodi.

Ondi shi shii Omwene oye ta endifa oshikondjelwa shovakwanaluhepo. Eko-djo lomapongo okuyukifilwa. Omulundi-li nomukengeleli mokati ketu ita ka mona ekanghameno. Tu fila onghenda Kalunga ketu.

G. Festus



Nakusa Andreas Uukule

Ehokololo tala kep. 8

ILANDELA OMUKWETU 1980

Ino hala u kundane mOngeleka nomuuyuni? Udhitha ano okafooloma hoka pevi.

Teta mpaka _____

EDHINA:

ONDJUKITHI

Onda tula mo oor.....,.....

Africa Literature Centre

on the campus of the Mindolo Ecumenical Foundation

ANNOUNCES A

ONE YEAR PAN - AFRICAN ART COURSE

STARTING DATE: JANUARY 21, 1980

Syllabus will include:

- * ART HISTORY.
- * CARTOONING.
- * GRAPHICS - Silk Screen printing, poster design, lino cuts, wood cuts, Mono prints and ink resist.
- * ILLUSTRATIONS - for books magazines and newspapers.
- * LIFE DRAWING - sketching from models in pencil, brush, pen, charcoal and pastel.
- * PAINTING - in oil, water color and acrylic.
- * TEXTILE (design) and printing.
- * TECHNICAL (commercial) DRAWING - for reproduction, color separation, lettering, advertising design and layout.

ALL UNDER EXPERIENCED AND EXPERT TUTORIAL GUIDANCE



ENTRY REQUIREMENTS:

Good Secondary education and proof of talent in Art.

For details apply:

The Director
Africa Literature Centre
P.O. Box 1319
Kitwe, Zambia

A.L.C. Art Studio is the only Christian Institution of its kind in Africa. Its students have come from Egypt, Ethiopia, Kenya, Tanzania, Malawi, Zimbabwe, S. Africa, Zaire, Cameroun, Nigeria, Zambia, Namibia, India and Pakistan

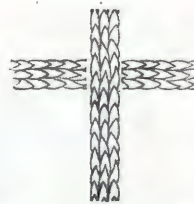

E TU THIGA PO

Omukalimo gwomomukunda lipumbu mu-Elim mUukwambi, omusamane Joel Ashipala Kafula okwe tu thigi po ombaadhilila manga a li kiilonga kOshomeya nkoka a akukilwa komukithi pakathimbo nokumana oondjenda dhe mepipi lyomimvo 50.

Okwa mana oondjenda eti 20/10/1979, okwa thigi po omukulukadhi gwe noyana yaheyali. Okwa fumvikwa puElim.

Otatu pandula kookuume mboka ye mu thindikile naalongi pamwe naye. Naambo-ka mwa kala noku tu tsa omukumo noku tu hekeleka talalekweni ne yambekweni nomayambeko omakwagulu.

Kune aamwayina naatekulu noyana nomu-selekadhi, kumidhweni kOmbepo yaKalunga ne mu ikolelele momukumo gwoonkondo dhe. Mat.6:19-21

Gumwe gwomaamwayina
Ev. Efraim Kafula

Elenga enene lye tu thigi po

Elenga enene lyoshikandjo, Uukwanambwa, mOndonga, omusamane Andreas Uukule, okwa mana oondjenda dhe 22.9.1979 muukokele womimvo 90.

Omusamane Uukule, okwa li ofule nondjumbeta, i itokolele ando kaa se kuuvu ta hungwa, ihe shila omiikolokosha. Okuza 1973, okwa kwatwa kuuvu womagulu nowa mana po oonkondo dhe nokwa tseya kutya etokolo lye halyo lyaKalunga moshinima shika.

Okwa kwatwa kondjuulukwe yomu-kwaaluhe, sha dhimbululwa moohapu dhe, sigo okuhulitha kwe. Omadhiladhilo ga-Kalunga aluhe ogi ili.

Gumwe gwomoyana
F.Andreas

OMUKWETU

Oye oshifo shOngeleka Onkwaevangeli paLuther yomOwambokavango. Oha nyanyangidhwa mOshinyanyangidho shOngeleka mOniipa. Omukuluntu gwoshifo omumbisofi dr. Leonard Auala. Ondando yOmukwetu komumvo muAfrika R'2-60, kombanda yomafuta R 5-00. Omambesitelo pamwe noondando naga tumwe kOmukwetu Oniipa, P/B. 2013 Ondangwa: 9270

OWAMBOKAVANGO CHURCH PRESS
ONIIPA P/BAG 2013 ONDANGWA 9270

OMULONGI GWOMILIGU DHOMEYA A PUMBIWA

Ombelewa yomatungo gOngeleka oya pumbwa mbala omuntu e na owino nenge onzapo yiilonga yomiligu dhomeya.

Tuma eindilo lyye mbala nenge u monathane nombelewa yomatungo gOngeleka pOniipa.

Tel. 41, Ondangwa

Oshihauto, landa oshihauto

Ilandela oshihauto shofamili kombiliha R3700,00 Kashi na uupyakahdi washa. Monathana nomusamane

H. Mustaniemi
Tel. Ondangwa 41