



<b>FACULTY</b>	AGRICULTURE, ENGINEERING & NATURAL SCIENCES		
<b>DEPARTMENT</b>	WILDLIFE MANAGEMENT & TOURISM STUDIES		
<b>SUBJECT</b>	PHYSICAL GEOGRAPHY OF NAMIBIA		
<b>SUBJECT CODE</b>	GHT 3601		
<b>DATE</b>	MAY/JUNE 2022		
<b>DURATION</b>	2 HRS	<b>MARKS</b>	75

### **SUPPLEMENTARY EXAMINATION**

EXAMINER: M.E. KIMARO

INTERNAL MODERATOR: J. HEITA

EXTERNAL MODERATOR: DR H.H. BARTIS (Nelson Mandela University, South Africa)

This question paper consists of 6 pages including this front page.

#### **Instructions**

1. Work in an orderly way and present your work as neatly as possible.
2. While most of the marks will be awarded for content, candidates must bear in mind the importance of presentation, i.e. spelling, insight and critical thinking.
3. Number your questions correctly and clearly.
4. Answer all the questions.

REGULAR EXAM GHT 3601 PHYSICAL GEOGRAPHY OF NAMIBIA

INSTRUCTIONS: ANSWER ALL QUESTIONS

QUESTION 1

TOTAL 8 MARKS

- a. Describe two geological regions of Namibia. (4)
- b. Define the term “endemic” birds of Namibia. (2)
- c. Explain how the altitude of an area affects its temperature. (2)

QUESTION 2

TOTAL 20 MARKS

- a. Elaborate on the five factors that influence Namibia’s climate. (10)
- b. Name and describe the tourism activity at each of the 10 labeled landscapes of Namibia shown below. (10)

Figure 1: Map of landscapes of Namibia

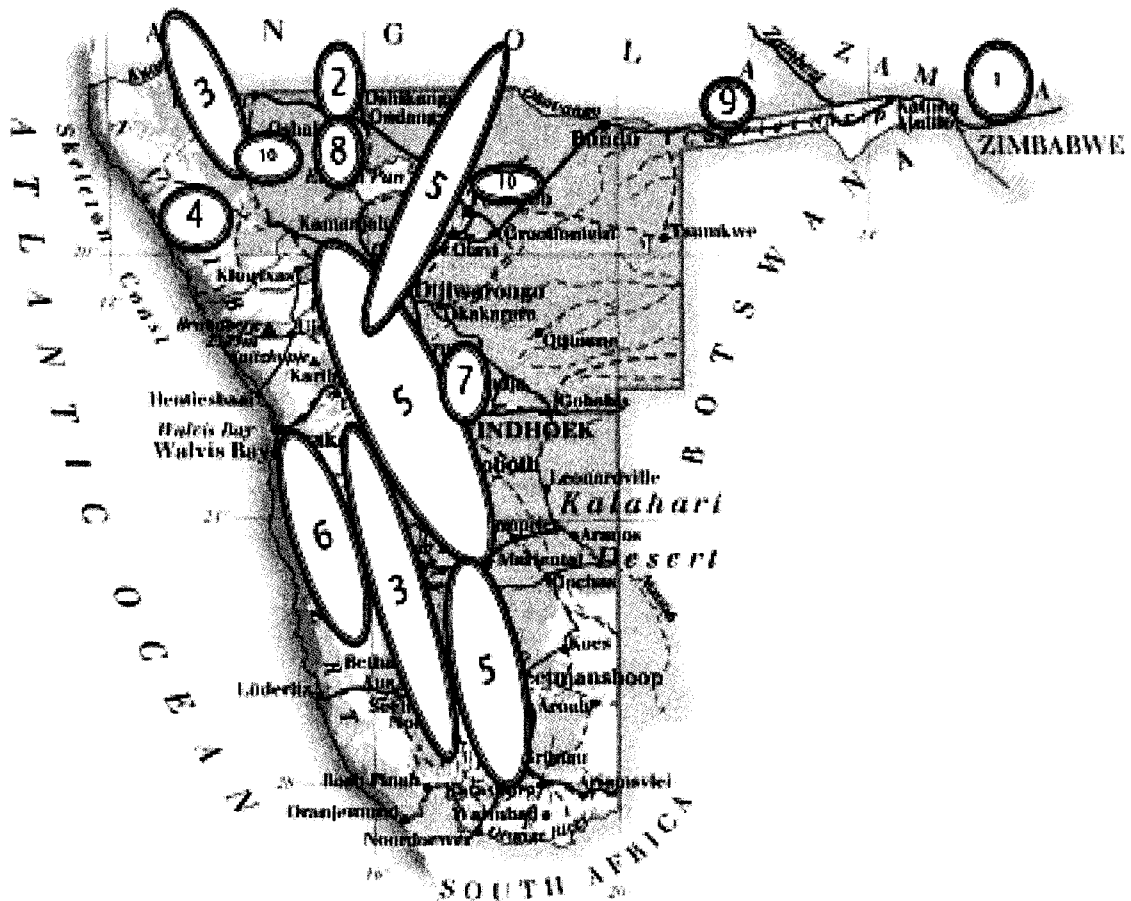



Explain:

- i. The formation of the selected landscape/features (3)
- ii. One importance to tourism (2)

**QUESTION 5**

**TOTAL 6 MARKS**

- a. Name the types of dunes below (3)
- b. Explain to a tourist how each is formed and where these types of dunes can be found in Namibia. (3)

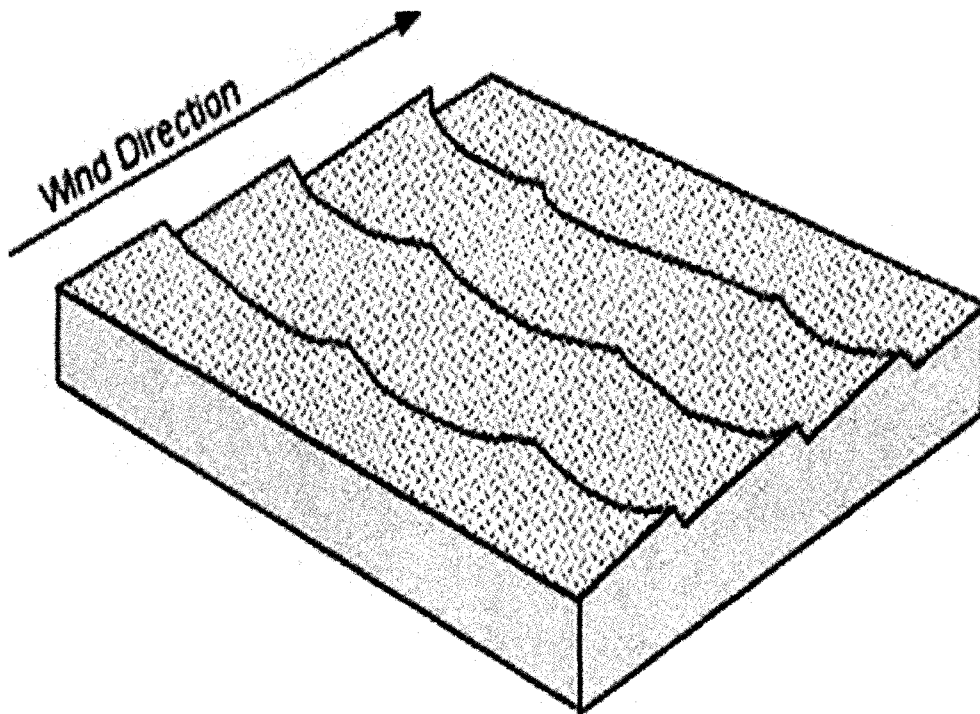

i.

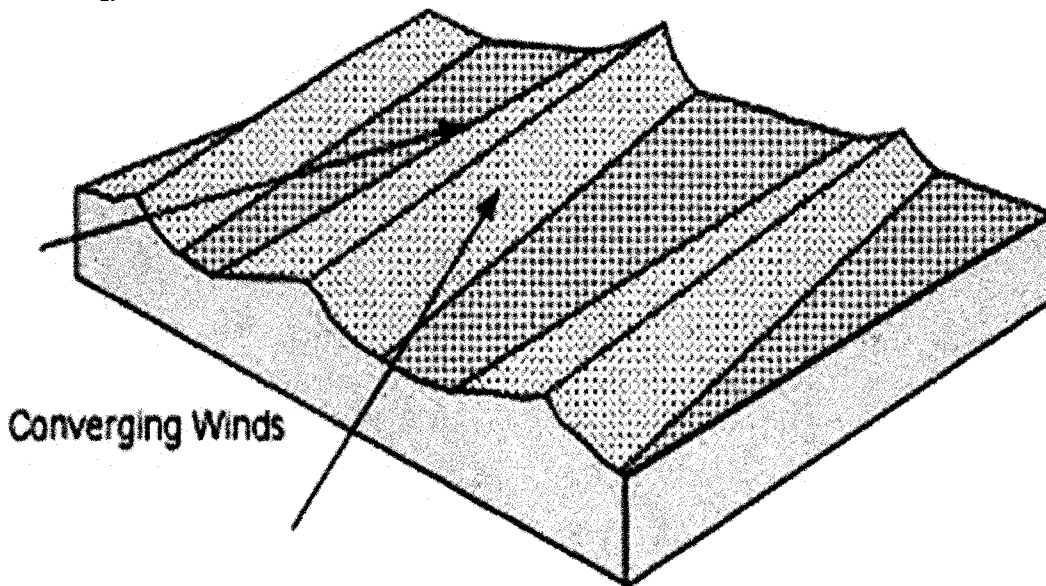

ii.

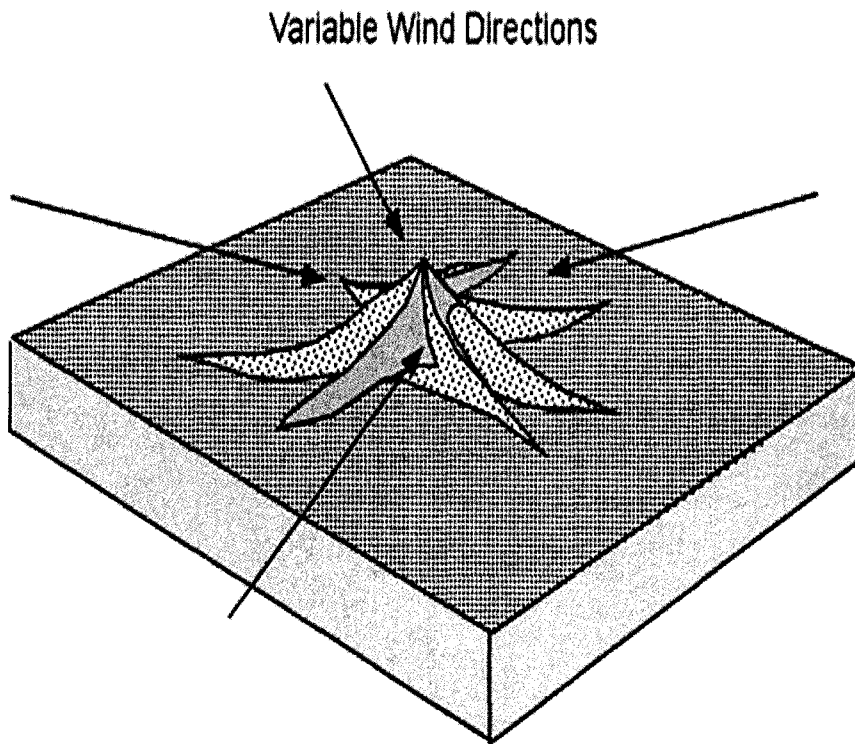

iii.

**QUESTION 6**

**TOTAL 10 MARKS**

- a. Name the species shown in Figures i) to v) below. (5)
- b. Describe to a tourist, an interesting characteristic or conservation issue related to each of these mammals. (5)



i



ii



iii

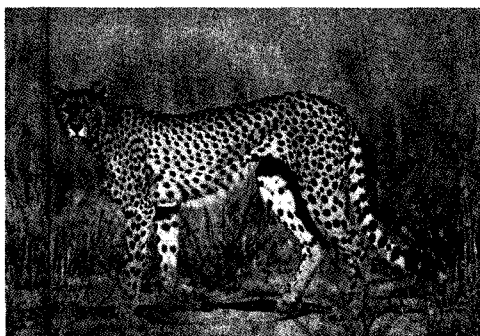

iv

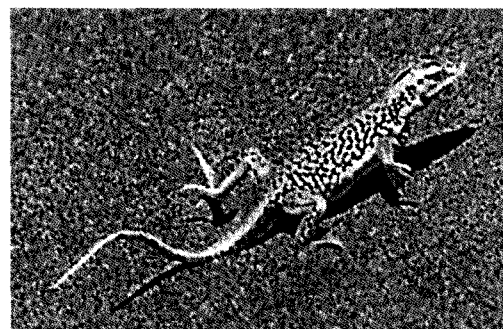

v.

**QUESTION 7**

**TOTAL 4 MARKS**

a. Identify and name the following birds in the figure i) and ii) below. (2)

b. Explain to a tourist, one interesting characteristic or conservation related issue about each bird. (2)

i.



ii.



THE END