

OMUKWE TU



40c

No. 11

ISBN 0-620-06828-0

NGELE ONGAAGA, ETSAKANENO NALI KALE: AAWILIKINGELEKI MUNAMIBIA

Aawilikingeleki yOongeleki dhi li iilyo mOraata yOongeleki muNamibia, oya tumununa ishewe etumwalaka lyawo komupresidende P.W.Botha, kutya yo itaa longitha we ompito yetsakaneno naye, ngele omupresidende ita kutha po omangambeko.

sha leshwa metumwalaka lyaawilikingeleki lya hugunina.

Sebulon Ekandjo

OVETA YUUSIKU NOPONDANGWA OTAYI LONGO

Mombilive yawo yeti 22.5.1987, aawilikingeleki oya ti komusamane Botha, kutya onkambadhala yawo pu kongwe ombili netaambathano moshilongo shika, oya pungululilwa momaludhikithathano gaa na uyuuki nogopombambo.

“Tse itatu igandja kuukwatya mbuka waa na ehulilo nelalakano, okuninga eindilo lyetu tali taambwa ngaashi lya yelithwa moombilive dha tetekele.

MuApilili nuumvo aawilikingeleki muNamibia oyi indile ompito ya tsakanene nomupresidende Botha, opo ya holole oshimpwiyu shawo shenayipalo lyonkalo yoshilongo, moka tamu kanene oomwenyo odhindji dhaakwashigwana nomaliko gawo.

Eyamukulo komupresidende olya li kutya ompito otayi ka gandjwa, shimpa ashike aawilikingeleki taa zimine pu kundathanwe wo elongitho lyoonkondo tali ningwa ku SWAPO nehanganitho lyaSWAPO noongundu dhomeni li kongwe.

Omusamane Botha okwi indila wo pu kundathanwe egameno lyokaamwaalu kaatiligane hoka ke li moshilongo, osho wo opaati dhomepangelo lyopokati dhi kalelwe po moonkundathana ndhoka.

“Nani eindilo lyetu pu kongwe ombili netaambathano, olya thiki momakutsi gathita, onke otatu longekidha ashike omagongalo getu gi ikankameke okutsikila muudhigu wago.

“Oshe tu sitha oluhodhi noonkondo ongaa-kondjelimbili pashipango shOmuwa,” Osho

Ombelewa onene yetanga lyegameno oya yamukula oshifonkundana shOshiingilisa “The Namibian”, omasiku ngaka, kutya Ondangwa nayo oyi li kohi yoveta yuusiku, shimpa tuu etango lya yi mo.

Ombelewa oya ti kape nando omainyengo ga ziminwa ngele inapu gandjwa opelemeta komukuluntu gwoshitopolwa. Ehingo lyuusiku olya pitikwa ashike, uuna pwa holoka sha shombaadhilila, ihe omililo dhoshiponga odhi na okuulika koshihauto.

Epulo moshinima shika olya penduthwa koshiningwanima sheti 16.5.1987, moka Josafat Victor (23) naJosef Johannes ya yahwa kedhagadhaga, manga ya li mokahauto kawo uusiku po-12.00 pokati kOluno nOndangwa. Oya yahwa e taa thigwa mpoka noinaa landulwa we noveta yuusiku. Yakwawo oye ya kwatha okuthikitha moshipangelo mOnandjekwe, uusiku tuu mboka.

“Uuna omuhingi a tindi okuthikama, uuna te shi pulwa ketanga lyegameno, ohapu umbwa ooholo dhelondodho,” osho efatululo lyombelewa lya tsikile ngaaka.

Olya gwedha ko, kutya pethimbo ndyoka omuntu okwa li e na okuthikama nokuya muuyelee woshihauto she, opo a dhimbululwe nawa. “The uuna pwa dhimbululwa kutya omuntu ngoka okwa hala okwiiholeka nenge okufadhuka po, shono ohashi talwa kutya oluhindo ketanga lyegameno, notashi vulika omuntu ngoka tu umbwa kolutu.”

Epandulo

Onda hala okupandula Tate Kalunga omuveluli wovanaudu aveshe eshi a velula nge momukifi wange 15.5.1985 - 1.6.1986 eshi nda tameka vali oilonga yange.

N.Nd.Haushona
Oshakati

Nuumvo petameko ohofa oya li ya yi miipundi mOvenduka, opo oveta yuusiku yi hulithwe po, ngaashi sha li shi indilwa kaawilikingeleki moshilongo, ihe inashi pita.

Sebulon Ekandjo

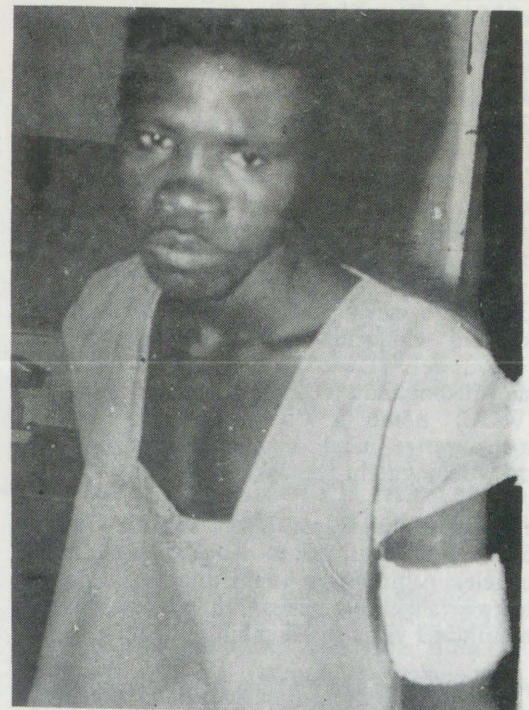

Josafat Victor ngoka pamwe nayakwawo yatatu ya hupile moshiponokela shedhagadhaga.

JUNI 15, 1987

OMUPRESIDENDE GWONGONGAHANGANO YAAKWALUTHER A MANA-OONDJENDA



Zoltán Káldy

Zoltán Káldy, omupresidende gwongongahangano yAakwaluther muuyuni (LWF) nomumbisofi omukuluntu gwongeleki onkwaLuther muHungary, okwa mana oondjenda dhe 17.5.1987 mepipi lyomimvo 68.

Nakusa Káldy okwa hogololelwe 1984 koshigongi shaayehe a ninge omupresidende gwehangano lyAakwaluther. Muule woome-dhi 17 dha zi ko okwa kala muunkundi mboka we mu faalele.

Okwa yapulilwa uusitagongalo 1941. Omumvo 1958 okwa hogololelwa a ninge omumbisofi. Okwa toto uuteolohi wopaudiakoni mboka tau kongo ondjila yokulonga moshilongo shopausosialism, mboka wa taambwa koyendji, manga aateolohi yamwe ye u ekelehi.

Okwa li a tseyika mehwamo lye okuhumitha komeho elongelokumwe pokati koongeleki (ecumene). Lwaali okwa kala oshilyo shewilikongundu lyOraata yooongeleki muuyuni (WCC) nomo LWF okwa kala oshilyo mookomitiye mbali manga inaa hogololelwa mEwilikongundu lyehangano ndyoka 1977.

Amushangandjaji gwa LWF, omusita Gunnar Staalsett okwa ti, nakusa Káldy okwa li a sile ongeleki oshimpwiyu unene miinima yi na sha nokweewangelitha, nehempululo lyopaudiakoni nomiinima yi na sha nombili yuuyuni.

Aluhe okwa kongo omikalo omipe okutunga ontopa pokati kiilongo yAauzilo nAauninginino. Ongeleki ye moshigwana shuusosiale oyi na iilyo 430,000 noya kala tayi wilikwa komumbisofi Gyula Nagy pethimbo lyuuwehame we.

Pokati mpoka Ongeleki ya ELCIN sho ya taamba onkundana yeso, oya tuma omahekeleko komuselekadhi, kOngeleki onkwaLuther muHungary nokAakwaluther ayehe muuyuni.

Kalunga ne mu kuthile muuyamba we auhe muKristus, ashihe shono tamu shi pumba," osho etumwalaka lya leshwa pafupi.

Ewilikongundu lya LWF, otali ka gongala muJuli moshilando Viborg, Denemark opo li tale ewiliko lyehangano ndyoka nkene tali tsikile.

T-K. Pennanen na
S. Ekandjo

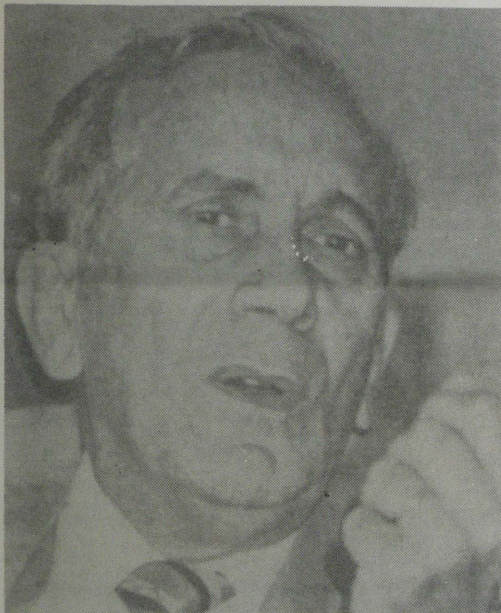

Amushangandjaji Emilio Castro gwa WCC.

Etumwalaka kOngeleki lya zi kaapresidende ya WCC, Geneva

Aapresidende yaheyalu yOraata yOongeleki muuyuni (WCC) oya tumina Oongeleki adhihe etumwalaka lyokomumvo kehe, hali ithanawa etumwalaka lyethimbo lyetililo lyOmbepo Ondjapuki (Pente Coste).

Oshikalimo shetumwalaka osho okuhalela Ongeleki kombanda yevi Ombepo Ondjapuki omushiti Gen.1:2, Ombepo yombili. Joel 2:28,29 nOmbepo yuuyuki Hes.37:1-14.

Ngele to longitha edhina lye-futamo, hololela omulongeki-dhi gwoshifo edhina lyouye nondjukithi.

Onghuwo i na onghambe!

Konima yohamba Omri, omona waye Ahab okwa pangela Israel muSamaria oule womido 22. Ahab okwa fimaneka noku longela Baala naAshera, oikalunga yovapaani (Aakwaniilwa 16:29-33). Oulunde wa Ahab yaOmri owa nyamukulwa ku Kalunga nongola yondjala, ya li moshilongo eedula nhatu netata, (Jak.5:17). Oya li i dule nekomba mOwambo, yodula 1915, ya li ya xulika omapata mahapu natatekulu umwe oye mu twaalela.

Ohamba nomupangeli waSamaria okwa li a nyengwa okwaamena nokuxupifa ovanhu noinamwenyo ya li mepangelo laye, osheshi oimengha oyo kwa li e lineekela ihai kwafa sha, yo i he na omwenyo. Vahapu vomovapangeli vetu ova nyekwa elelo neshikulafano keliko, oshimaliwa nokunwa. Konyala keshe efiku oto va hange nehalasha lilula peke, li li naanaa ponhele yoshiyelekelakalunga shaAhab nomwalikadi waye Isebel.

Ovapangeli vetu ovafimanekwa nye, ohandi mu dimbulukifa kutya: Kalunga ine mu ifanena omambabi, ndelene okupashukila ovanhu vaye ponhele yaye mwene. Neudo odula oya anyena moilemo, unene tuu koumbanganhanu waNambia.

Otu li monghuwo i na onghambe. Oshitukulwa eshi, oshi li nale moshipyu shoita, yefimbo eli lo-paife momundilo omwa tilwa vali omahooli. Ovaleli vetu, fikameni ndele tamu tula oukuni kumwe, mu kundafane nhumbi mu na okwaamena nokupopila ovanhu veni moshiponga shoita nondjala.

N.Shokonghumbi

Ondjovo yetambulafano

Da dja kep. 3

umwe, itashi di keenghono nokeendunge dopanhu. Otashi di kenwefomo lOmhepo Iyapuki.

Omolwaasho omuyapostoli Paulus ta xulifa omadiladilo aa etambulafano nomatumbulo aa: Ndele Kalunga ketelelo ne mu yadife nehafo alishe nombili meitavelo, opo mu kale mu na eteelelo linene, okenghono dOmhepo Iyapuki. Rom.15:13. Ehafo, ombili neteelelo, oyo oiimati yomeitavelo.

Opu na sha shinene shi na okuningwa. - osho okwiilikana. Otu na okwiilikana Kalunga, opo etambulafano olo la yandjwa nola hovela muye li kale momaongalo etu. Tu ilikane Kalunga, opo tu pewe epapuduko neudeko kutya eudifio la dja mokanya komuhongindjovo e na omuti-ma u he na etambulafano nediminanepo, inali lixwapo.

Ohatu ilikana Kalunga, tu lidilulule, tu xupifwe kouame wetu, opo tu tambule mukwetu ngaashi Kristus e tu tambula. Opo eshi hatu ehenafana naKristus ota ehene pufye, shi dule shito. Nde Kalunga ta longelwa kovanhuhu" va twa onhango imwe nokanya kamwe akeke." Naali olo alike ti, elongeleokalunga loshili, omo noingone yo tai handjumukifwa meitavelo.

(Otundimbibeli mOshoongalele shovafita, ovateoloxi novaevaengaliste mOngenga, eti 15/5/1987 noya xupipikwa).

A.Kaulinge

TAMBULAFANENI HANO

Ndele ava twa pama otwa pewa tu humbate oungone waava inava pama. Ov.1,2

MEpistoli eli (momakapiteli 1-11), Paulus okwe lipyakidila unene nehongo, dogoma. Mekapiteli la tetekela, omo lwotete ta ulike kondadalunde onghalo yonhumba i li meongalo olo. Oya li onghalo yolutandu pokati kaava "va pama" naava "inava pama". Elalakano laPaulus okukumaida ovakriste meongalo laRoma va efe olutandu; va tambulafane, opo keshe umwe a lalakanene ouwa wamukwao.

Mekapiteli la tetekela ava "inava pama". Paulus ote va ifana "ovaitaveli oingone" Rom. 14:1.
- Oingone ounona meitavelo Kor.3:1-2, Hebr.5:13, Mark.9:42.

Ove na eshiivo lixupi moukriste, ovo tava nyengwa okupikula osho oukriste tau ti; tava nyengwa okuuda ko oshili noukwatya wexupifo. Ove na omaamo oku ha tambula exupifo ngoshali shaKalunga. Ove na eamo okuliufa komaufo ongadi, opo va mone vati onghenda nomufenhu puKalunga.

PaRoma 1:8, ava "va pama" ova li ongudu inene meongalo laRoma. Paulus yo ote li tula mongudu ei: "...fye ava twa pama, otwa pewa tu humbate oungone waava inava pama, fye tu ha kale nokuliwapalela fye vene." Ongudu yaavo "va ninga ovahongindjovo" Hebr.5:12. Ongudu yaavo va kula noya pama moukriste. Ya mona ekannghameno neshivo la yela metavelo lopakriste. Gal.5:1.

Paulus ota yelifa kutya, osho oshinakuwanifwa shaava "va pama" okuxumbata ava "inava pama". Oshitya 'okuhumbata', ngaashi sha longifwa apa mOshigreka oshi na elityo li dule lopafano. Elityo lasho apa li na eendunge di fike naanaa pamwe naadi domevelishe tadi shikula: "Ye okwe li humbatela' mwene omushiyakano waye...." Joh.19:17.

"Ou ita 'humbata' omushiyakano waye, ndee ta shikula nge, ye ita dule okukala omuhongwa wange Luk.14:27. "Yakulafaneni omitengi." Gal.6:2. Onghee oshitya "Okuhumbata" motekisti yetu, itashi ti ashike okuuda nokukoneka oungone wangadi, ndele otashi ti: Okudimina nokulilongikidila okuhepa nokukanifa osho shoye mwene omolwamukweni.

Oingone ei ihai pamekwa ashike keudifo lomoshiudifilo, ndele unene okwaasho omuhongindjovo e li namukwao, kondje yoshiudifilo. Omunhu okuhamwenya paudifo laye, osho okuhongaula. Omishangwa komuhongauli woludi eli otadi ti: "Naau ta hongaula umwe "waava vanini" va itavela nge, oshiwa kuye, a mangelwe emanya loshini mofingo yaye, ye a ekelwe mefuta." Mark.9:42, Luk.12:1-12.

Osheshi naKristus ine liwapalela mwene.... Ovelishe 3:

Apa Paulus ponhele yokuulika kehongo laJesus, ota ulike koshihopaenenwa shaJesus shokukala mounhu. Eshi osho oshihopaenenwa komukriste keshe a kula moukriste, okulongifa emanguluko laye lopakriste mengabeke

omolwovakriste vakwao oingone meongalo. Oshihopaenenwa shaKristus, Paulus ote shi popi ta ti: "... Oye (Kristus) nande okwa li oshipuna, a ninga ohepele omolweni, opo mu punapale koluhepo laye. Kor.8:9.

Ota ti vali: "Omadiladilo eni naa fe enya aKristus Jesus kwa li e a na. Oye nande olupe laKalunga, Oye ina hakana a kale a fa Kalunga ndelenee okwe li dula Ye mwene nokwa djala olupe lomupika nokufaafana novanhu nomokukala kwaye okwa li a fa omunhu; nokwe linipika Ye mwene..." Fil.2:5-8.

Osheshi keshe eshi sha shangwa nale osha shangelwa elongo letu opo tu kale tu na eteelelo hali di melididimiko Ov.4

Eshi sha shangwa; 'opa shangwa' ile 'Omishangwa', otaku diladilwa Etestamendi Likulu, omambo oo a li a shiivika nedina 'Omishangwa'. Elalakano lokushanga omishangwa edi, menwefomo lomhepo Iyapuki, hakuufa ashike ovanhu vopembo lovashangi vado, ndele yo ovanhu vomapupi aeshe.

Omuniyolimukulunhu wOmbibeli, Omhepo Iyapuki, okwa li a shiiva onghalo yomafiku aeshe fiyo okexulilo lefimbo. Onghee Ombibeli kai na efiku nai ka kwishe ile i ka we momoode. Omolwaasho Paulus ta ti:

"Ndelenee, ei aische oya ningilwa venya, i kale elondwelo kufye noya shangwa oku tu kumaida, ofye ava twa hangika komaxulilo omafimbo ounyuni" 1Kor.10:11. Onghee, Ombibeli oyo omuyukifi nomuhongi womunhu waKalunga, komesho nokonima yaKaristus.

Ou te i lesa note i onakona efiku nefiku ota kala a londoka nota pewa mo efimbo nefimbo eenghono, ehekeleko omukumo nelineekelo. Eshilipaleko lombabyona yOmhepo Iyapuki otali kulike muye eyombamo elididimiko, eteelelo nehekeleko.

Ndele Kalunga kelididimiko no-ketalaleko ne mu kwafe mu kale hamu udafana pamadiladilo aKristus. Ov.5,6.

Pavelise ya tetekela, mOmishangawa otamu dile omukriste eteelelo, elididimiko nehekeleko. Apa movelise 5, Kalunga ota fatululwa kutya oye odjo yeeshali edi (Yelesa yo Rom. 15:13, Rom.15:33 2Kor.1:3-4). Ovakriste nge tave lihoholelwa kuKalunga mOmishangwa diyapuki otava pewa eeshali edi. Nomokati kavo otamu fuluka oukwatya ano "womhango imwe", "wokanya kamwe" "nomuko umwe".

Tulalakaneneni hano eshi tashi hapupalifa ombili netungafano" Rom.14:19. "Nye mu ha tale keshe tuu osho shaye ashike, ndele nee oshomukwao yo" Fil.2:4. Osheshi omukriste nge ota lalakanene ouwa netungalo lomukwao, nena omalutandu neengwili doludi keshe, otadi kana po meongalo. Omhepo Iyapuki ohai litilaele mwaava va ongala nomutima umwe. Oil.2:1.

Rom.15:1-13



Oitya yovelishe yetu: "Opo mu hambelele Kalunga..., mwa twa omhango imwe nokanya kamwe Rom.15:6, otai tu kumwe naayo tai iongifwa mOilonga yOvayapostoli mokwoongala kwovahongwa: "... va twala ondaka yavo pombada kuKalunga ngaashi omunhu umwe..." Oil.4:24; "ndeleva vo aveshe va li ve nediladilo limwe..." Oil.5:12.

Tambulafaneni hano ngaashi Kristus e mu tambula... Ovelishe 7-9a:

Onde shi ulika nale pehovelolela, kutya oshitya shOshigreka "bastezein" osho sha longifwa movelishe yotete yekapiteli letu, nosha tolokwa 'humbata', osho sha longifwa yo movelishe ei, nosha tolokwa "tambulafaneni". Meevelishe dometetekele ehumbatafano/etambulafano, otali ningwa pokati kaavo "va pama" naavo "inava pama".

Meevelishe edi otali ningwa pokati kovakriste Ovajuda novakriste Ovapaani, Ovagreka. kutya, pokati kovakriste vominghoko nomifyuululwalo da yooloka. Osho Paulus te shi tongo pehovelolela menenediladilo lEpistoli eli, kombinga yEvaengeli kutya: "... olo eenghono daKalunga okuxupifa **KESHE** tuu ou ta itavele, tete Omujuda nOmugreka yo" Rom.1:16, sha ningwa efano loshili apa.

Etambulafano lomuKristus kali na ondjoolola. Ohali tauluka okukwamunghoko, oukwauhona, ouhepele, ouhenaputuko noukashike-kookaana. "Kape na vali Omujuda nOmugreka, kape na vali omupika nomudalwa, kape na vali omulumenhu nomukainhu; osheshi nye amushe umwe muKristus". Gal.3:28, 1Kor.12:13, Rom.10:12.

Ohandi ku fimaneke mokati koiwana yovapaani... Ovelishe 9(b)-12:

Apa Paulus ota tofa eendjovo mEtestamendi Likulu, odo da xunganeka elidilululo lOvapaani. Moitofwa ei 5Mos.32:43. Eps.117:1, otamu udika ondaka yehambelelo momakanya ovapaani, ya pendulwa konghundana kutya exupifo lomuKalunga olavo yo. Osho ngaha ovapaani pamwe novana vaIsrael, tava lumbakana mokupa Kalunga omahambelelo.

Kalunga ketelelo ne mu yadife nehalo alishe nombili meitavelo Ovelishe 13

Eongalo paTestamendi Lipe, olo ongudu i li meteelelo. Ongundu yovakwaKristus, ovapaani nOvajuda, va tambulwa kuKristus nova tambulafana yo. Va lumbakana mokulongela nomokuhambelela Kalunga, Xe yOmwe wetu Jesus Kristus, nomuko umwe. Oshali yokutula eongalo momuko umwe ile momutima

Tala kep. 2

Omolvashike aanona oyendji haa ndopa unene mOwambo mostanda onti 8 nonti 10?

Epulo ndika enene olya li lya thikama unene moshigongi shaakuluntusikola ayehe mOwambo eti 8-10 lyajauuali 87 moshinyanga shosikola yopombanda muMweshipandeka. Epulo ndika olya kala konyala ootundi ndatu lyaa na eyamukulo. Konyala aakuluntusikola mOwambo ayehe oya nyengwa okuyamukula epulo ndika, onkee epulo ndika olya kwata oowili odhindji.

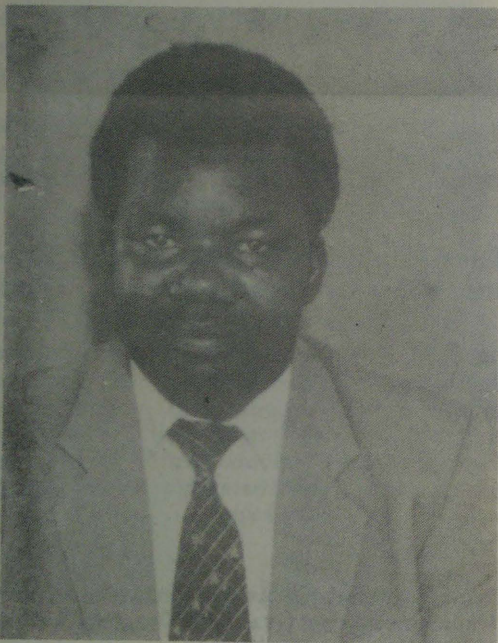

Omulongi Kauko Shikongo

Onda li nda kwatwa kedhiladhilo ndika kutya epulo olya li ewanawa okuyamukula pafupi, nokonima okutulwa miilonga, ngaashi omuwiliki gwelongo Nandi okwa li e shi fatulula miitya oyindji moshigongi.

Epulo ndika ewanawa, unene sho lya holoka moshigongi shaakuluntusikola ayehe mOwambo, oshoka oyo ya tegelelwa miinima ngaashi tayi landula mpaka. Aakuluntusikola oyo:-

- Aagandjimayelee poosikola dhawo melongo kekwatho lyaalongi.
- Aatonateli yoosikola dhawo komikalo dhi ili nodhi ili.
- Aatonateli yelongo poosikola dhawo, kutya aalongi otaa longo nomukanka gu thike peni.
- Aakonakoni yomandopo gaalongwa poosikola dhawo, naashoka tashi eta endopo.
- Aakonakoni yelongo lyolyene, okutonatela aalongi posikola dhawo, nkee taa longo.
- Aakonakoni yomambo taga opalele omukanka gwelongo.
- Aagandji yiiholelwa kaalongi yawo okudhiginina iilonga nokuya pethimbo.
- Aakwatakanithi yelongo pamwe nomutalelisikola poosikola dhawo.
- Aakwatheli yaalongi aape miilonga yosikola, noku ya pa omayele miilongwa taa yi longo.
- Aakonakoni yomambo itaga tsu kumwe nelongo pamuthika gwelongo.

- Aatuli yepulo ndika miilonga mbalambala ngele lya mono eyamukulo.

Manga inaandi ya komeho onda hala okuyelekanitha epulo ndika nomusamane gumwe nomukulukadhi gwe noyana. Okahokololo nkaka okanathangwa.

Omusamane gumwe okwa li e na omukulukadhi gwe noyana aamati naakadhona. Omusamane okwa li e na epya ewanawa nokwa li ha longo Uushimba. Okwa li a longekidha iilongitho ayihe yepya omatemo niipululo. Ashike pethimbo lyiilonga kee na ompango yiilonga. Omukulukadhi naanona ihaa longo nande nuudhiginini, ohaa longo ashike shaa taa longo. Omusamane aniwa oondima okwe dhi valela, ye ita vulu okulima, ye oku na oluvalo. Oha limi po owala kashona ye ta ka konga otombo noku ya kokefe aniwa ota ka tala iimuna ye.

Osho she ende ngaaka sigo omvula ya sheka, nepya olya yi omwiidhi niilya oya sile mowiidhi oshoka inayi longwa, nando olya li epya ewanawa, naalongi oya li oyendji okulonga epya ndyoka. Omushiinda gwe okwe mu tsakaneeke pookefe, nokwa li e mu pula kutya omolvashike ina mona nawa eteyo lya gwana nando omvula oya li ngaa ombwanawa?

Omusamane okwa li a nyengwa okuyamukula, epulo ndyoka shu ukilila, nando epulo olya yela nawa. Okwa li e eta po iinima oyindjiyindji, sigo oowili odhindji tadhi piti inaa yamukula epulo lyomushiinda she. Ye mwene okwa li e shi shi nawa, kutya oshike sha eta eteyo lya nkundipala mepya lye.

Tse aalongi naakuluntusikola otwa gwana okutala okahokololo nkaka muule wako, nando okafupi nokanathangwa.

Natu taleni ano moosikola dhetu koshitopolwa shetu shOwambo. Epulo oyo ndyoka kutya omolvashike aalongwa oyendji taa ndopa mostanda 8 nonti 10? Ngee tatu tala moosekundosikola, omatungo ngeno oga gwana ngaa. Aalongi ngeno opo ngaa ye li, nomambo ngeno opo ngaa ge li nando inaga gwana nawa. Osekundosikola, dhimwe odhi na omihandjo, naakuluntusikola ye vulithe pugumwe. Ano oshike tashi eta naanaa endopo kaanasikola yetu.

Lesha nawa u tale okahokololo komusamane noyana nepya lye, e to yeleanitha nosikola yoye nokuyamukula omapulo ga pulwa mokahokololo. Ondi inekela oto mono eyamukulo lya yela kutya shoka tashi eta endopo kaalongwa oshike, ano ngele owa mona eyamukulo, oshike she ku nyenga oku li tula miilonga.

Aalongi naakuluntusikola aasimanekwa, ethimbo olya pya, okulonga iilonga yetu yene. Okutula eyamukulo kepulo ndika miilonga ngaashi tashi vulika. Ope na omaipopilo oge ndji gaalongi nosho moshigwana, kutya katu na

aalongi ya longeka, eeno oshoshili. Aalongi ya longeka otatu ya mono ngiini, ngele aluhe otwa tegelela oku pewa mokana? Oshike she tu nyenga okulonga iilonga yetu nomukumo nonuudhiginini?

Aalongi ya longeka itaa monika ngele itatu longo aalongwa yetu. Aatungi yoongulu otaa monika ngiini, ngele tse itatu longo aanona yetu Omwaalu, aniwa omudhigu kagu shi gwAaluudhe? Omambo otaga gwana ngiini ngele aanona itaa longwa okudhiladhila nokushanga omahokololo pandunge dhawo yene? Nongele taa longwa otaa longelwa ashike opo ya pite ekonakono, hakutseya? Uunongo moshigwana otawu monika ngiini ngele aalongi otaa longele ashike otjeke yokomwedhi?

Ope na aalongi oyendji taa dhiladhila kutya oshilonga shuulongi okulongela ondjambi. Eeno osho shili, kutya ou na okufutwa. Ngele tatu tala miilongo oyindji mbyono elongo lya ya pombanda, uulongi kau shi ofuto. Onke miigwana ya mona eputuko melongo, uulongi kau shi okulongela ondjambi.

Natu taleni ano iilonga yimwe mbyoka unene yi li muNamibia ya simana. Ngashi uupangi, uunambelewa, uunapoosa nosho wo iilonga yilwe. Kandi shi-wo kutya ngele oto adha omupangi ta longo iilonga yuupangi kegumbo lye, nenge iilonga yopoosa nuunambelewa pegumbo lye, a zimbuka miilonga. Ihe kombinga yomulongi ethimbo alihe oku li miilonga, ngele mefudho. Onkee osha yela nawa kutya omulongi ethimbo kehe nokonima yootundi nokegumbo oku na okwoopaleka omambo gaalongwa ye.

Omulongi ita longele ondjambi, ihe okulonga oshigwana shi ze konima yesiga, opo shi kale sha fa iigwana iikwawo. Onkee omulongi ota longo ethimbo alihe. Aalongi itaa ka gwanena moshigwana, onke ino ipopila kutya katu na aalongi ya gwana noya longeka. Ethimbo olya pya natse wo Aanamibia tu longe iilonga yetu nuudhiginini nomukumo, twaa na ngoka te tu pe mokana. Kandi shi wo tuu kutya ngele aluhe oto pewa, oto kala tuu u na iinima yoye ya kola nawa.

Ano nani ngele inatu hala okwiitula miilonga notwa tegelela ethimbo kehe tu pewe sha mokana, nena endopo lyaalongwa yetu onkee ngaa tali tsikile. Uunake mbela endopo ndika tali kandulwa po? Tu ituleni miilonga yetu nokulonga aalongwa yetu nuudhiginini. Aalongi naakuluntusikola natu moneni wo ompito dhokulesha omambo gi ili nogi ili ge na sha nelongo. Natu moneni wo ompito dhokwiikumitha komeho melongo komikalo dhi ili nodhi ili.

Kauko Shikongo
International Lutheran Student Centre
London Wc 1 H 9 QH
England

Ino holeka Amushanga gwo-shifo edhina lyoye nondjuki-thi nando wa hala okulongi-tha edhina lyefutamo.

OMIKALO DIWA DOKULIHONGA OPO NDI PITE

(Elalakano lokulihonga)

- Ohatu kufa ounongo momambo nokeshe tuu pamwe,
- Opo tu ude ko, tu u tuvikile, tu u dimbulukwe fye tu u longife apa tashi pumbiwa.

Okuhe na ongushu yokwiilonga ohaku etwa!

- kondjala, keloloko noudu
- kokuhe na ohokwe
- komalimbililo
- kokuhe na sha tashi ku shili.

Onaini handi ti onde lihonga?

Ongeenge nda kufa ounongo nomukalo keshe tau dulika, ndele handi u tuvikile momutwe, nohandi dulu oku u longifa monghalamwenyo yefiku keshe.

Okulihonga nawa ongeenge:

- to lihongo pamukalo wa yukilila
- to lihongo paevili da ufwu, nopashikulafano (plan)
- u na eamo liwa lokulihonga
- to shange "eenotes" da wana
- to lihongo nawanawa (thoroughly)

Omukalo muwa wokulihonga

- Lesha mo tete wa endelela (survey)
- Ngonga ounongo ou wa mona mo (summarise)
- Lipula omapulo, opo u mone ngeenge owa uda ko (question)
- Hokolola eshi wa lesa, to popi ile to shange opo u li konakone. (Recite).
- Lesha mo vali (Revise)

Okulihonga nawa

1. Opo u lihonge pamukalo wa yukilila

- Konga onhele yoye mwene apa to lihonge.
- Tokola efimbo le ku wapalela, ongula ile onguloshi notali kala li fike peni.
- Longekida keshe osho wa pumbwa, manga ino hovela okulihonga ngaashi: opena yekala noyohinga, embo loitya (dictionary) oshifo apa to shanga n.sh.t.
- Tokola kutya oshike to ke lihonga notashi kala shi fike peni.
- Ouyelee ngee wolamba ile welihita nau kale wa wana.
- Ino kala pomwifwifw, poradio, momutanya ile moutalala.
- Fila oshisho ohapi.

2. Eamo liwa lokulihonga

- Lesha oitya ihapu mefimbo lixupi (phrases or group of words).
- Lesha omambo oye manga ino a longwa, opo u mone efano loshikalimo.
- Keshe shimwe to lesa, kala u na elalakano.
- Kala u na elitulemo, eudeko, shaashi ou na elalakano.

3. Ngeenge to shange "oitwa" (taking notes)

- nai kale i shii okuleshwa
- tai udiwa ko (understandable)

Nghene u na okulihonga

1. Lesha mo tete nokudidilika omanenediladilo (survey)
2. (Summarise) ngonga osho wa lesa.
3. To shange ashike oinima ei i li mo ya fimana

— Lipula omapulo ove mwene, opo u a nyamukule eshi to ka leshulula mo. Omapulo aa haa kala kexulilo letukulwa. Ile u lipule omapulo aa: What? Who? Why? When? Where?

4. Leshulula mo vali (read again)

- To kongo omayamukulo komapulo
- U na elalakano to kongo ounongo.

5. Hokolola (Recite)

Tuvika embo ndele to nyamukula omapulo kwoove mwene. Hokolola eshi u shii, to popi ile to shange. Longifa oitya yoye mwene, yandja yo oihoelwa. Lipula ove mwene kutya: "Onda uda ko tuu?"

6. Endulula ounongo oo wa likola

- Konima yotundi yimwe
- konima yefiku limwe
- konima yoshivike
- konima yomwedi
- Kokweendulula kwoye luhapu, oko kokudimbulukwa noupu mekonakono.
- 7. Tula nawa omambo oye, opo u shive okutala mo komesho. A longela nawa, hambilumbilu.

Opo u findane mokulihonga

- Kala u na elalakano (motivation).
- longekida elandulafano loye lokulihonga (time-table)
- kendabala ngaashi tashi dulika
- omadiladilo oye naa kale taa longo eshi to lesa.
- kala u udite ko (understanding) osho to lesa.
- fuda po ngeenge wa loloka: efimbo: eevili mbali fiyo 3 mefiku oda wana (Lesha fiyo opapa to lolokele).

Oinima ei u he na okuninga;

Ino tapa ashike ngeenge to lihongo Ino efa omadiladilo a yaayae. Ino hovela to dutula. Ino longifa omatumbulo male mokulihonga. Ino nangala. Ino pamhela ashike momutwe, ove u he udite ko.

Okulilongekidila ekonakono:

1. Kala u shii eshi to ka konakonwa, - pula omulongi woye ile u tale mosyllabus.
2. Kala u na efimbo lekonakono "time table"
3. Kala u shii kutya omapulo angapi taa ka shangwa nefimbo apa li fike. Nomapulo a ngapi taa kala mo.
4. Lesha yoo omapulo omido da dja ko.
5. Ino pitika nokupamhela momutwe, eshi u wete efimbo lekonakono la fika, oshi na oshiponga.
6. Kala u shii eemhango dokushanga omakonakono.

Omukalo muwa wokushanga ekonakono:

- Kala weli longekida.
- Ino haluka kekonakono.
- Ino kala nande ino lesa omalombwelo!
- Lesha omapulo aeshe manga ino hovela okushanga, ove to tofa mo nee aa to ka nyamukula.
- Tukula efimbo loye nawa kutya: epulo keshe oto longifa ominute di fike peni? (oshixwepo okukala wa nyamukula omapulo aeshe a pumbiwa shi dulife okunyamukula po amwe).
- Shanga endada da yela ndele ino mana po efimbo noku di ngonga.

— Kala wa nyanyangida outya vamwe ongoi ipatululo yoye apa to tale eshi to shange.

— Ou fiya ko efimbo lokuleshulula omanya mukulo oye. (pamwe wa dimbwa ko sha sha fimana, ile wa lya po oundada vamwe).

— Tala ngeenge omapulo owe a nomola nawa.

— Likila ekonaakono nghene ove u shi shii, ndele hanghene ove to dopa. Shanga u findane.

R.K.Shalyefu

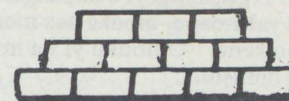

KWATHA NDJE U PE NDJE UYEYELELE

Nandi ninge ngiini ngele ondi na okapopiwa kandje nda hala ka ye moshifo? Ohapa futwa sha, nenge ongiini? Otandi shi ende naanaa ngiini?

Tangi kwekwatho

Mrs. M. Nd. Amadhila
Oshakati

EYAMUKULO:

Meme Amadhila,

Kutha ashike opena nombapila, e to nyola omadhiladhilo goye a gehe wa hala, e to tumine ombapila ndjoka kombelewa yOmukwetu, hoka wa tumu epulo. Ihaku futwa sha.

Amushanga gwOmukwetu

KALIPO NAWA: — DR VON SCHANTZ TA TI

Omudohotola Helen von Schantz okwa lalekele Ongeleki ndjika mOsoondaha yElondo nuumvo (28.5.1987), sho a longo oomwedhi hamano mOnandjokwe. Kuku von Schantz okwi ile nethimbo efupi lyowala, okutondoka onkugo yoluhepo lwoondohotola, ndoka lwa li talu thelekenya oshipangelo shoka.



Kuku von Schantz meyakulo lyaavu mOnandjokwe.

Christa ya za kuHamburg, shaNdowishilanda nuumvo nayo oye li nale miilonga.

Osho wo kuku Rakkell Kaarto, ngoka a tseyika ngaashingeyi koyendji sho ya hotwa omayego gawo kuye.

Otu na wo oondohotola mbali ndhoka ihaadhi monikwa oshipala nuupu odho; Kuku Päivi Säynevirta, omuthuli gwomasipa, ngoka a thikile nokuli 1984 noku li natango miilonga. Dr Clara Staunton, omukiintu, ye okwa thiki muApilili nuumvo, naye okwa tameka iilonga. Ota longo koshitopolwa shomakonakono gombinzi nayilwe.

Kuku von Schantz, inda po nawa. Ematuko lyoye lyonkugo olya hupitha oshindji moomwedhi ndhoka hamano. Kundila po egumbo lyoye.

Sebulon Ekandjo

AIDS - OMUKUFI OMUDIPAI

Aids olo edina la pewa ombuto oyo yolutapo oyo tai dingonoka nounyuni aushe. Omukifi oo tau dulu okudipaa. Aids okwa pewa oshilukadina "omukifi wokuninipala," kashiimba omukifi ukulu, oo fye opo twe u lihongo, ile otashi dulika nokuli oo omukifi upe. Fiyo opaapa kape na eveluko kuo.

Aids owa fikama po onge xupipikodina. Woovene otashi ti owa kufwa ku umwe - kau li momhepo ile moikulya. Olutu loovene ohali kanifa eenghono okukondjifa nokudula eenghono ombuto ya tya ngaha. Owa fa ashike -omalutapo amwe ngaashi oitumba, okakombo neshikisha. Eshi osho naana onduba yoipute nomauyahame, oo haa kala movanhu va y o o l o k a , ashike otashi dulika kutya omunhu oku na oAids.

Oshike hatu dulu okushiiva kuyo? oAids ohai etwa kombuto yoludi limwe oyo hai lukwa ovirus. Ope na omikifi dihapu odo hadi etwa kovirus ngaashi opolio, okudinda momunino nokakombo. Ashike ohashi dulika okuvendwa nokutunhilwa molwomikifi edi.

Ashike ne ovirus oyo hai eta oAids omutondi a kula. Ohai liamene kuyoovene okukendabala okulidipaa eshi hai lilundululile okudja monghatu imwe nokuya muikwao. Ashike ne eshi shii, ohai ponokele nokuhanauna oshitopolwa shimwe sholutu, unene tuu eesele domohonde odo oilonga yado okuyandja eenghono, ohonde i amene olutu.

Eshi otashi ti nee olutu kali na eenghono okuliamena komukifi, ile keekaangela domaludi amwe. Eshi otashi ti nee opneumonia, ile omukifi womomapunga, ile enyonauko lomuuluvu nomikifi nee dimwe, ohadi hapupala momunhu e na oAids, sha hala kutya oku na

ashike okufya. Omiti dongaho kadi na eshi hadi kwafa.

Ovirus ohai dulu okulinalififa ile nokuli okupangela olutu fiyo osheshi tai ka mbwinyuka mo ngaashi ne oyo ya tumbulwa metetekele. Okudja nee opo oVirus oyo yomutondadi otai penduka notai tameke okudipaa eesele dowina odo da nuninwa okuyandja eveluko louvela. Otadi hapupala nokuli meesele nomunhu ota tameke okuuda nai nokuudililila nai, fiyo osheshi a fya nokuli.

Aids yoVirus ohai ende nee ngahelipi okudja momunhu nomunhu?

1. Ohai hapupalifwa nokutandavelifwa koshimhuke shomoluhaelo okudja komulumenhu ile komukainhu, ile nokuli komulumenhu oo ha endwa konima, ou e li eshenge ha i moluhaelo novalumenhu vakwao, ta longifa endjadja lamundingo.

Ile elixupito lokomilungu, noitopolwa yoluhaelo otai yandje Ovirus pokati komunhu nomunhu.

2. Omukainhu e na edimo ndele oku na oVirus, ota dulu oku i yandja kokanona kaye oko inaka dalwa natango.

3. Ngeenge omunhu okwa yandja ile a pewa ohonde kuumwe e na oVirus omunhu oo oku na okukwatwa koAids. Ope na ekonakono lowina hali ningilwa keshe umwe oo ta yandje ohonde ku kwashilipalekwe kutya ke na oAids.

4. Elongifo leevenda noivendififo ya longifwa nale kovanhu vamwe, otai dulu okuhumbata oVirus. Eshi otashi holoka mokati kovalongifi voingangamwififi unene tuu moAmerika nomu-Europa, konyala oilongo aishe mounyuni otai kendabala noudiinini okumona oshivelukifo, ile ovenda oyo tai amene oAids. Ashike nee omutondadi Virus fiyo opapa okwa dula eenghono omapendauluvi mounyuni aushe. Sha hala okutya ope na ashike ekonakono olo hali ulike ou e na naau e he na oVirus, opuwu.

Oshike nee omunhu keshe ta dulu okuninga, opo e liamene a ha kwatwe koAids.

1. Omulumenhu ou e lineekela kaume kaye umwe aeke, nova ninga ekwatafano la denga mbada, oku na okamhito kashona opo a kwatwe koAids.

2. Likelela u ha ninge oluhaelo nakeshe umwe oo e na okaume kaye vahapu. Omulumenhu ile omukainhu ota dulu okuhumbata oVirus nande kape na manga ouyehame.

3. Oludi keshe loluhaelo otali dulu okutandavelifwa oAids ngeenge kaume koye oku na ovirus.

4. Alushé longifa omakenya, ile lombwela kaume koye e a longife, ngeenge ope na omaliudo mai ekwatafano leni eli la dja ko. Eepela, eevenda, oumunino nosho tuu (odiphragms) itai kwafele sha okukelela oAids.

5. Ino longifa ongwiya ile ovenda nakeshe umwe, ngeenge ohamu longifa oingangamwififi yokukelela oludalo, oyo yo Heroin, ile u efe u vendwe novenda ya longifwa nale, nande i kale opo ya koshwa.

Ashike dimbulukwa nee kutya ito kwatwa ko Aids molwoilonga yefiku keshe ngaashi oku-

Tala kep. 12

Epito lyomagongalo ga ELCIN 1986 miiniwe

Omagongalo 52 gomomagongalo 77 gongeleki ya ELCIN, oga pita nawa pailonga yago 1986 painiwe, pwaa na eyambidhidho lyopondje. Omagongalo 25 ageke ga pewa ekwatho koshikethangeleki, pahokololo lya zi mElelongeleki.

Oshitayingeleki sha pita nawa momagongalo gasho, Uuninginino, shoka omagongalo 20 ga pita gomomagongalo 28 noshitayi sha pita nuunkundi Okavango, sha pita omagongalo gatatu ageke, gomomagongalo 6 goshitayi shoka.

Longifa ohombo meni lohombo

Ngeenge omunhu to popi oshitya eshi "OHOLE" kufye ovanyasha vahapu ohatu shi udu ko nai. Natu leseni manga okahokololo ka nyolelwe komunyasha umwe;

"Komufitaongalo,

"Etitano la dja ko onda holele okakadona ile ngaashi ovatilyane pamwe neengeleki hadi ti osho ove mwene, onda ile moluhaelo. Ashike okakadona aka twa ya nako moluhaelo inaka hombolwa, ko inaka hangika ka ondwa. Sha hala kutya okakadona aka kake na mwene, onghee kandi udite kutya onda nyona kulyelye.

"Ame naame natango inandi hombola. Nande nda ninga ngaha omadiladilo ange otaa ti oshipango osho "Ino haela", itashi dulu okulonifwa moshinima eshi shange".

Omapulo otaa penduka nee movanyasha ngaashi aa:

1. Okuhaelafana hano etimba?
2. Hano omahalo olutu lange noilyo yange yoluhaelo inandi i pewa ndi i longife?
3. Otashi dulu okuninga etimba ngahelipi mokulongifa osho sha ningwa kuKalunga?

Heeno, omahalo oipala okwa shitwa kuKalunga. Oo oiyandjiwashali yaKalunga. Oku li shimwe shomoiyandjiwa monghalo yoye younyasha. Ashike oukalipo womahalo a tya ngaha itau yukipalifilwa omahalo ao. Ngeenge oluhaelo otalu longifwa meni leemhango daKalunga, nena oluhaelo otali kala oshinima shiwa, odjo yeenghono monghalamwenyo yelimangelo kumwe (EHANGANO) lovashitwa ava vavali.

Ngeenge ola longifwa pondje yehalo ile yelongekido laKalunga nena oluhaelo otali ka kala ombinga yetukauko, odjo youkwanyanya.

Ope na nee etumbulo olo hatu longifa mokushangelafana omumati nokakadona, nohashi tu twala moluhaelo. "Ohatu ti; "Ondi ku hole". Hasho kaume, okakadona kenya kakwa li we ka hala, owa ile ashike nako pombete. Oinima ya tukauka filu! Ngee omwa nangala, omwa kala pamwe moluhaelo. Inamu kala pamwe pahole.

Ohole yashili oyooyo tai lalakanene ehafo lamukweni, ndee hahalo lomunhu mwene. Ondi shi shii kutya ngeenge omumati pefimbo lopaiife okwa ti kokakadona "ondi ku hole", nena ota ti onda hala sha kwoove ndele haave nda hala. Kashi na nee mbudi kutya komesho otaku ka holoka shike, onde ku hala paife. Opo ndi wanife omahalo ange noipumbiwa yao.

Oshinima sha tya ngaha osha twa ondubo nohole. Eshi otashi dulu okwiifanwa "Okahalu" okwiihola mwene ponhele yokutya ondi hole okakadona.

Ohole otashi ti; ove oove naanaa nda pumbwa, nongeenge kandi ku na onda fa omunhu ina pwa okushita, ohandi ke ku yandjela ashishe. Ohandi ke ku liyandjela aame mwene, pamwe nemona lange. Ohandi ke ku amena nohandi ke ku diinina opo u ha ye moulunde. Ashishe osho ndi kwete ohatu ke shi liyandjela naave. Oinima

yange omadiladilo ange, omutima wange, nolutu yo.

Ou weteko nee nghee osho hatu ifana ile twa luka ohole shi li kokule noihole?

Kakele ngaashi, ohole yoshili oyooyo i na efiloshisho. Omulumenhu ta file omwalikadi waye oshisho, opo nee vo vavali tava kala ve na oshisho koshipala shaKalunga. Ohole yoshili otai pula ekalelopo, noushili. Sha hala kutya ohole yoshili otai monika mohombo. Inashi pumbiwa omumati a ule okakadona kutya "Ondi ku hole", kakele ngeenge oku na elalakano loku ka hombola.

Ovanyasha, ohole oi na eenghono ya fa efyo (Eimbilo la Salomo 8:6) Omunhu nande oku kofe eemhofi didjuu shi fike peni, ita dulu okushiiva kutya efyo oli li ngahelipi. Osho yo tuu omunhu ita dulu okumona kutya ohole yoovene oi li ngahelipi pakuninga oluhaelo.

Ngeenge owa hala okuhetekela okulongifa enima olo lefulafula olo ovanhu hava nhuka nalo modila, ondi shi shii, kutya oto hangwa keyeleko opo u nhuke nalo kombada yongulu ile yomuti mule. Ashike okunhukila pedu oule weemhadi dixupi ngaho, inaku wapalela efulafula eli shaashi itali dulu okuyeuluka nawa moule weemhadi dixupi ngaha. Shapo oto teya ashike ofingo yoye.

Ou na ashike okunhuka nalo modila. Ito dulu nande mboli okuhetekela okumona vati nghee ohole hai longo pondje yohombo, shaashi oyo oi li ashike ombinga yomohombo.

Ngee otwa homboleni oilonga yoinima ei ohai endifwa monghedi i lili, ihapa kala eendelelo, ihapa kala oumbada kutya pamwe to kengelelwa ile kutya pamwe tapa di edimo. Ohapa kala efimbo la wana okwiikafana nokupukululafana. Ohole yoshili ohai popi, ohole ihai popi ohai fi diva.

Fyee ovanyasha Ovaafrika otakukumwifa, shaashi omunyashamati okwa hala okuhombola omukainhu ina kumwa nandenande ile

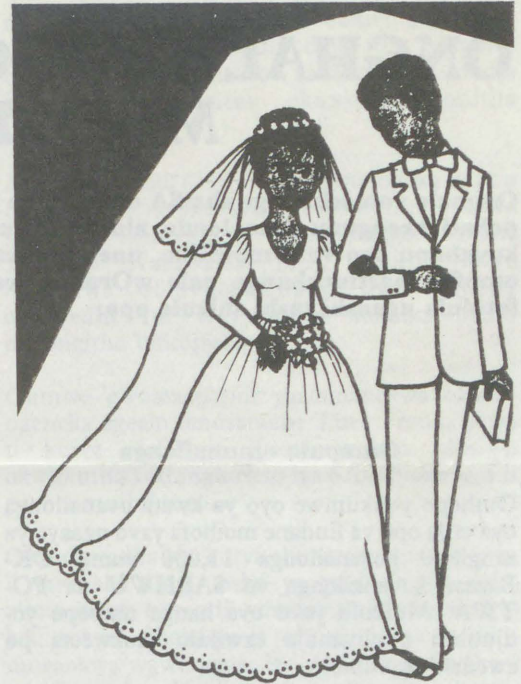

omulumenhu ine linyateka noipala. Omulumenhulela ile okakadonalela. Ndele kombinga imwe, otwa hala okulihonga vali tete kutya ovakainhu ove li ngahelipi, fyee moku shi ninga osha yela kutya otu na tete okunangala noukadona. Otu weteni tuu nghee twe liteleni omwiyo?

Ngeenge ove oho nangala novavalekwa vavakweni, oto shiiva ngahelipi kutya woye iha nangalwa naye kuvakweni? Kalunga ote tu peni efimbo li he shi kuyelekwa, hano li kumwifa, ngee hatu li dilulula shili twa mana mo.

Oshilanduli shetweni nashi kale etokolo lokushikula Jesus Kristus. Ehooololo okuhoolola kaume koye oo u na okuya naye mohombo, olo etokolo la kula monghalamwenyo yomunyasha. Kalunga ne tu ameneni!!

**Lukas Kapofi
Windhoek**



Uuhambudhi pOmuthiyagwiipundi owa kwata miiti. Aalumentu mbaka yAakwankala, ihaa ipula we nompumbwe yiilonga ndjoka tayi hepeke oyendji. Natango tuu oku na mboka taa tila eithano ndika?

ONGHALO YOPOLOTIKA MU SA MEFIMBO ELI

Onghalo yomoshilongo sha SA otai katuka ya finda kowii efiku keshe nomakondjifafano pokati keengudu otaa londo alushe a yuka moupwakadi. Eshi osho tashi konekwa kuvahapu ovo ve li mewiliko, unene mokati kOvalaule. Dr. Beyers Christian Naude, omufita naHmushanga nale wOraata yeegeleki moshilongo osho, ye onghalo ote i fatulula ngaashi tashi shikula apa:

Omapulo omunailonga

Omhepo youkumwe oyo ya kwata ovanailonga oya etifa opo va findane moibofa yavo ngaayo ya ningilwe kovanailonga 11,000 vomu OK-Bazaar kovanailonga vo SARHWU na PO-TWA. Moibofa yavo ova hanga omhepo yodjuulufi okuliyandja exwikilo mokweeta po ewedelo leendjabi.

Ova pangula yo omhepo yokulalakanena emanguluko nokukondjifa omahepeko noku he na uyuki. Mokati komhepo ei, omunhu oto mono yo etwikilo loupyakadi; exwiko po loikoto yeshina (konyala 60); edipao lovanailonga volutenda, exwiko po lovanashilonga ovo va dja meudafano navakwao. Oinima ei otai xunganeke oupyakadi ou tau dulu okuninga epeya linene li he fi vali okudimwa.

Oibofa yovanafilonga

Ovanafikola vomayovi moshilongo, otava nyematele paife onghalo yopapolotika moshilongo. Osha ulikwa koshibofa shovanafikola voku UST, eshi va nyematela eponokelo la SA muZambia, omo mwa fila Ovazambia vane. Osho yo ovanafikola vokuUnivesiti yaWitt noku UWC, ava va nyematela ehoololo moshilongo eli la ningwa ashike mokati kOvatilyane.

Omhepo ya tya ngaho, osha yela otai ka tandavela natango moule wefimbo lixupi momihandjo dikwao dovanafikola, eshi ovapolifi tava ka fininika nokungabeka oufemba wopanh, ngaashi have shi ningi shito.

Ovahongwa va tya ngaho ngeenge ove liunganeke, nde tave litula kumwe novanailonga moshilongo okukondjifa omulandu, onghalo otai ka kala yoshiponga.

Oshibofa shoifendela yomaumbo

Omufita Neude okwa tala yo kutya oshiwana sha SA osha tokola nomuko umwe notashi li yambe mekondjo lasho, opo shi hange emanguluko lasho.

Etokolo loshiwana omuwilikingeleki ou Naude, moshinima eshi okwe li talela meudafano loshiwana shi ha fute vali oifendela yomaumbo, nande epangelo le va fininika komikalo dihapu, ngaashi okuva ta mo momaumbo avo, nokupata omalusheno momaumbo avo nosho tuu.

Otaku tiwa paife epangelo ola kanifa oimaliwa eemilyona R68 omolwomaumbo itaa futwa vali, nomuvalu ou tau londo keshe ohani.

Ehoololo lOvatilyane aveke moshilongo

Ehoololo eli la ningilwe mu SA 5-6.5.1987 momunghoko wOvatilyane aveke, nalo otaku tiwa ola pandulile okuhanda ombili muvahapu,

unene Ovalaule. Omahangano COSATU lovanailonga nola UDF lopapolotika, okwa li a yandja elombwelo efiku olo ovanhu va efe po oilonga. Osha ningwa.

Omufita Neude okwa ti Ongeleki moshilongo; Oraata yeengeleki mu SA (SACC) omo ye a kala Hamushangandjai noshoongalele shovabishofi vaKatoolika moumbuwanhu waAfrika (SACBC) pefimbo olo, nado oda hoololele yo omakanghameno ado a yela komupresidende Botha eti 30.4.1987.

Eteelelo la pama momushamane Botha, kutya ota ka pita nawa mehoololo, ole mu imba okupwilikina nota twikile ashike nomulandu waye wewapaleko loinima, pamukalo oo e u tala kutya oo u li mondjila.

Oupyakadi ou li opo, kutya kape na nande Omutilyane mopaati yonhumba oo e lilongekida okuyambidida omulandu oo tau nyono ouhona woshitilyane notau kanififa omaufemba avo.

Oimaliwa yomakwafo oyo i na okudja pondje yoshilongo

Omupresidende P.W.Botha okwa shiivifa yo nokutya otaku ka katukwa onghatu yokukelela omakwafo opapolotika haa di koilongo yopondje. Omahangano 80 moshilongo okwa talelwa po nale mekonakono loveta oyo yondjidikila yomakwafo.

Omuwilikingeleki Naude ota ti, ngeenge epangelo otali ka tambula ashike omakwafo omahangano oo taa talwa kae fi opapolotika, osha yela kutya osho nasho otashi ka pendula eudonai loshiwana notashi ka kondjifwa. Oraata yeengeleki mu SA oyo imwe yomomahangano mahapu moshilongo osho, hai pewa oimaliwa mounyuni okuwafela ovo tava kondjele oufemba womunhu mu SA.

Oveta yokangedjo nenangeko lomakakunya momalukanda

Shiimba oonyuni otai shi tale nokutya SA okwe shi pondola eshi a tula po oveta yokangedjo, oyo ya yandja eenghono dihapu ketanga leameno nokovapolifi, nosha xupipika omafyo, omaehameko nomalipumomumwe novapolifi.

Ashike oiningwanima yomafiku a dja ko, Neude ota ti kutya oya ulika kutya nope he na omalimbililo oshiwana inashi shuna monima metokolo lasho okukondjifa omulandu wa puka.

Omahangano ngaashi United Democratic Front (UDF), ehangano lovakwashiwana, ovanyasha novahongwa, fiyo onena otava longo neenghono nande va tulilwa tuu shili eendjindikila dihapu.

Enangeko lovakwaita momalukanda nande sha tamanekwa kuvahapu moshilongo nomounyuni, nelihumbato lavo lopaupwidi pomafimbo nomafimbo, osha ulikila naanaa oshiwana

oshihepekwa, nokutya epangelo itali ka ongaonga nande okulonga oixuna nokulongifa eenghono dalo adishe, opo li twikile okukodolola onghalo.

Yo nee oinima ngaashi yokutula ovanhu omayovi nomayovi meedolongo sha kwatelela mo ounona vanini, omuhokololi ota ti osha yela osho naanaa tashi pendula ehandu moshiwana notashi undula oshiwana shi kondjife ovapolifi, ovakwaita, eeraata domalukanda, eepapeta novayambididi aveshe vomulandu oo mwii, ngaashi sha ningilwa ovanailonga volutenda ovo kwa li inava hala moshibofa.

Elipumomumwe eli lovapolifi noshiwana, ola fika paife ponghatu ii, omolowovalaule ovo va deulilwa oupapeta notava hepeke oshiwana shavo komukalo u kenyeneka.

Oshiwana oshi na eitavelo kutya ovalongifwa ava kOvatilyane, vahapu oilyo yetanga laInkatha, noshinima osho osha etela oshilonga shonghedabala yOngeleki yediminfanepo oupyakadi, ile nokuli shi kale oshinima itashi dulika vali.

Omupopi ota twikile ta ti, kape na eteelelo omalipumomumwe aa a ka xule po, fimbo eindilo lavahapu moshiwana, kutya va pewe oufikepamwe inali nyamukulwa.

Elongelokumwe noshiwana nasho oshi li omhangela yekondjo lepangelo

Pefimbo tuu olo epangelo le lipyakidila noilonga yefininiko moshiwana, otaku tiwa opo tuu pefimbo olo natango epangelo le lipyakidila nomulandu wokukonga eyambidido moshiwana, nelalakano opo vati li likole omitima doshiwana.

Onghendabala ei yepangelo, otai monika unene epangelo eshi tali kufa ovawiliki ovalaule vomomaduumbo noku va shilila mopalamende yOvatilyane. Otapa folomwa oungudu vamwe ngaashi Regional Service Councils; Provincial Executives naako ke na okutotwa po omafiku aa National Council, wa fikama mominghoko adishe.

Ovadjeko vilumbu otava longifa oimaliwa okukondjifa vati okatongotongo notava toto po okangudu kovadjeko vOvalaule, ovo tava pendulilwa ohokwe yokupindika nokulanda eenhele meedolopa dOvatilyane.

Otapu totwa omahangano ngaashi olo lOvakainhu, lovanyasha, noungeleki tava totwa koshikondo shomayelifilo notaku longwa noinheyandunge ya mana mo, nelalakano okumbebeleka oshiwana oshihepekwa.

Eengeleki odo itadi tambula ko elongelokumwe olo, odo di li mOraata yeengeleki mu SA (SACC) na (SACBC) kadi na opo nadi ka yepe eenghatu tadi ka katukwa kepangelo, okukondjifa keshe osho tashi li kondjifa.

Oiningwanima ei ya teelelwa monakuiwa

Omufita Beyers Naude, kombinga yaye ota ti ye ke na vali oupu okuxunganeka osho tashi dulu okuhanga oshilongo shavo moule wefimbo lixupi. Oitwa tai shikula apa, ota ti omunhu oto dulu okutungila ko nelinekelo kwaasho tashi ke uya mu SA.

Tala kemandja tali landula

1. Ehapupalo laavo tava kanifa oilonga nondjala

Kutya nee ondjidikila yoipindi otai ningilwa SA ile ahowe, dr Neude ota ti vo ove na okulilongekidila ehapupalo lomuvalu waava tava ka kanifa oilonga, oshinima osho tashi endeke pamwe nondjala.

Okwa ti yo vali, ondjala otai ka holoka momalukanda nomomikunda dOvalaule nomukalo wokwiifanena Ovalaule vovadjeko meedoolopa otai ka hepeka unene ovafyoona, nande kombinga ikwao tau ka etela oipuna ouwa wokutyapula emanguluko lopamaliyengo.

2. Ehapupalo loibofa nelipumomumwe

Eshi otashi konekelwa unene meemilyona dihapu doshiwana momalukanda nomomikunda eshi va dimbulukwa omhumbwe yavo papulotika.

Eshiivo lomhumbwe yavo eli yemanguluko, ove lilongekida oku li kondjela nokukondjifa ovo tave va mweneke, ngaashi ve shi ningi eedula dihapu domilongo.

Vali omukalo wepangelo okwaanya omapulo oshiwana, opo li kufe mo ovakwaita valo momalukanda; ile ile limangulule eenghwatwa adishe dopapolotika; lo li yandje omhito kuovo va ya moupongkwa vaalukile keumbo nombili, noli yandje omhito ku kundafanwe nehanganano ekondjelomanguluko la ANC, aishe ei elulikilo kutya ope na omhito yomalipumomumwe a ka twikile.

3. Elelo lovakwaita moshilongo noukwaita woovene

Oitwa ya tumbulwa metetekelo ngeenge oi tulwe moilonga nongeenge epangelo oli tameke okutula kutya eenghatu di li po paife okuwata onghalo moitomo inadi wana, omufita Naude ota ti ke na vali omalimbililo, epangelo otali ka dika po ashike elelo lopaukwaita moshilongo.

Ehapupalo leenhauki nalo ola teelelwa

Eshi onghalo i li po tai naipala alushe, omuhokololi ota ti vo ove na okulilongekidila epulo linene omolwomuvalu weenhauki, ou tau ka hapupala, okudja mu SA noku ka konga oufudilo moishiindalongo ngaashi; Lesotho, Swazilanda, Botswana naZimbabwe.

Ope na yo okuteelelwa ehapupalo lomuvalu waava tava tembuka meni loshilongo nokukala va hondama, okudja poshitopolwa shonhumba nokutembukila koshitopolwa shongadi, omolwoilonga yetanga leameno.

Eshi oshi shii okutalelwa kumwe noshOvatilyane ovo tava ka faduka po oshilongo, ngaashi ve shi ninga omudo wa dja ko 1986 nomuvalu munene. Oilonga ngaashi Britania naNdowishilanda naikwao yo otai kala moupyakadi wokulongekidila ovafaduki po va tya ngaho eenhele, nande osho oshinima tashi ningwa manga meholeko.

Omwetipo woshipopiwa okwa xulifa nokuulika kwaasho Ongeleki ya teelelwa i shi ninge natango, okuxupifa onghalo ya tya ngaho. Okwa tumbula koinakuwanifwa tai landula apa:

— Ongeleki oya teelelwa i lalakanene ouyuki nemanguluko shi dulife shito, omolwoshiwana osho tashi hepekw.

6 ya tumwa kondholongo manga yaali ya ethiwa momhangu yaVenduka

Epangulo lyoomwedhi 9 kaalumentu yahetatu mohofa yokombanda nOvenduka, olya thiki pehulilo omwedhi gwa yi nolya thigi aalumentu yahamano mokakuma nayaali inaa monika ondjo. Ayehe yahetatu oya kala taa tamanekelwa etaaguluko lyoveta yuukulo yomumvo 1967.

Andreas Gideon Tangeni (23) Oshitutuma, naPetrus Kakede Nangombe (23) naye mOshitutuma mOndonga, oye ethiwa kepangulo aakeena ndjo. Ayehe 8 oya kwateiwe muAguste 1985.

Andreas John Heita (23) omukwiita gwaSwapo ngoka a kwatelwe 26.8.85 okwa pewa oomvula 18 mondholongo. Nguka oye kwa li omutama nekwa monomola yotango.

Salom Paulus (27) naye omukwiita gwaSwapo okwa pewa oomvula heyali mondholongo. Oye wo okwa kwatelwe esiku limwe alike naHeita. Martina Akweenda (23), mOniipa a kwatelwe 29.8.1985, okwa tokolelwa oomvula 10 mondholongo, oshoka aniwa okwa dheulwa okutega iitopitha.

Johannes Nangolo (33) mOshigambo, okwa monikwa ondjo, shoka aniwa okwa kwatwa

EESHALI DA PEWA OSHI-KEFANGELEKI

Oshikefangeleki sha ELCIN osha tambula eeshalinghenda da dja kovaunguli kOlange vomadina taa shikula:

N.Ushona	R 10-00
N.Kalipi	30-00
L.Johannes	30-00
A.Ausiku	30-00
M.Neshuku	30-00
H.Linus	30-00
P.Andreas	20-00
L.Shoonyeka	20-00
M.Matelafa	10-00
W.Haimbili	10-00

— Ongeleki nai holole euditopamwe layo novahepekwa novafyoona, omukalo oo inau ningwa natango keengeleki dimwe moshilongo.

— Ongeleki oi na okukala omupokati keengudu tadi kondjifafana nomuhanganifi.

Ovawilikingeleki vahapu otave lipula, kutya fiyo opondodo i lipi po oshilonga shehanganifo tashi dula okulungwa monghalo i li ngaha? Omalipumomumwe pokati komulaule nomulaule nopokati kOmulaule noshindele, okwa pendula omhumbwe inene yoshilonga shehanganifo mu SA.

Oitwa tai shikula oya dja moshooongalele shovawilikingeleki muFebuluwali 1987 noya talwa ya kwatelela mo ondjila yehanganifo moshilongo.

1. Okatongotongo nge taka dipawa po akeshi filu.
2. Eengudu adishe dopapolotika ngeenge tadi ekeleshi elongifo lekuni.

niitopitha nokwa tokolelwa oomvula 12 mondholongo. Omupanguli okwa ti Johannes okwa landa oshihauto medhina lyiifundja nokwe shi longitha okututula iitopitha kOvenduka.

Mateus Gabriel (23), Oshitutuma ngoka naye a tamanekwa mokukala noshitopitha, okwa tokolelwa oomvula 8 mondholongo. Sakaria Barakias Namwandi (18), Oniipa okwa tokolelwa oomvula ndatu, kwa kuthwa oomwedhi 18. Naye okwa monika ondjo melongitho lyiitopitha.

Gumwe gwomaapopili yaatamanekwa okunegeneka egeelo omusamane Theo Frank, okwa ti kutya elalakano lyaatamanekwa olya li okwiikutha kothingo elelo lya SA ndyoka lya li paveta moshilongo.

Okwa gwedha ko, kutya shono aatamanekwa ya li taye shi ningi, oshe ya yeleda kutya osha ziminwa wo koyendji yomoshigwana nokOngeleki nokuli. Shoka ya li taye shi ningi kasha li uuwanawa wawo yene, ihe oshinakugwanithwa ya li nasho okumangulula Namibia, osho omusamane Frank a popila.

Aatamanekwa oya li ye lilwe po kuhahende David Smuts, a tulwa po kehanganano lyaanaveta lyaLorentz + Bone.

Sebulon Ekandjo



Omusita dr Beyers C.Naude

3. Ngeenge eenghwatwa adishe dopapolotika tadi mangululwa novafadukipo aveshe tava alukile koshilongo nombili.
4. Eengudukondjelimanguluko pondje yoshilongo ngeenge tadi hangana kumwe naado di li meni loshilongo.
5. Oupyakadi womehongo u li kundwe, nomadiladilo eengudukondjelimanguluko kombinga yehongo a tumbulwe.
6. Oiponokela moishiindalongo i xulifwe po nekonomi moilongo oyo li pamekwe opo i manguleke kekonomi la SA.

Epulo limwe la fikamena Ongeleki, hakutya ashike Ongeleki otai litale ngahelipi monghalo i li po paife, ndele okulipula kutya fiyo opondodo i lipi po Ongeleki tai kala meduliko leifano laKalunga omolwovahepekwa nemanguluko lavo.

Sebulon Ekandjo

Vantu wovanzi kuwuyunga asi: Ezi sikora zoBibeli nayimwesi za kererapo

Yene-yene pegazaro lyange, tani pe usima ava ava wuyunga yininke yangoso. Vadikantu vatantani kugazara asi, ezi sure zetu nayimwesi. Nani nye yizo zomulyo konosure nazinye.

Ove opo ngoso ono kara koge sosi wapo konge sokuhamena Karunga, ndi sokuhamena kouzuni? Nsene asi ove kugazara asi: Mweyi yozuni yimo ngokara ngororo, awe, ove epuko lyogwe enene unene mukwetu.

Diworoka asi eyi nayinye ngatu yi siga ose hena kapi ngatu pitura ko simwe nampiri sonzambo. Nayinye yiyo ku yi siga. Ndi opo ono kara wa mona ko rumwe muntu ta diruka oku konauzuni a piture yimariva yendi, ndi nongombe dendi? Nsene asi to wuyunga asi pweli ogu gayi simba, awe, ove nani omunayimpemba ove.

Vakwetu, walye atu ganzara mapuko gangesi, vakwetu, ha tarerera, sirugana saKarunga si kare twa ha na ku si rugana. Tanko ni ku pureko eyi asi: ove nani opo nokara kurugana sirugana sogwe selike, wa ha na kurugana nesi soguho ndi?

Ndi apa o tambura oyo yimaliwa yoge nani ove kapi o pe ko oguho nampili kasilinga kamwe. Nsene asi kapi o va peko omunehudi. Ove wa suvha sa asi a fumadeke oguho nonyoko. Ndi kapi wa yi zuvha? Yaa, ano nsene asi wa yi zuvha, nayo yimo nye asi o doiworoka ogu ga ku tura pevhu apa nokara. Vakwetu, walye atu kara momadowo gouzuni.

Vakwetu, twa ha siga sirugana saKarunga, esi va tu tumina asi tu si rugane oso si kare mawokowoko. Eyi tu yi diveni nawa-nawa asi guhwetu nga tu pura asi: Eyi yirugana yange namu tenterere, nani kapi mwa yi rugana ndi? Omu ngatu ka tanta nani ngapi no? Nani kapi ngavaka tu ninka asi ose kapi vanavendi.

Vakwetu, wizeni kosure zoBibeli alikana. Vakwetu, wizeni kosure zopampepo alikana.

MulirongiBibeli
Silas Katembo
Nkurenkuru Bible School
Privaatsak 2048
Rundu

Okakilinika kaWaneno nako ka hanunwa po noitopifa

Onguloshi yeti 11/5/1987 momudingonoko weongalo Ewaneno omwa udika omatopo manene opavali, oo a hanauna po okapangelo oko ka li taka yakula vahapu. Vamwe vomovayakulwa ohava di nokuli kombada yodalate, kombinga inya ya-Angola, ovo hava eta onunona vavo va tunhilwe.

Ombinga oyo oya kala i na onunona tava fi neenghono komukifi woshikwenyene, shaashi inava tunhilwa. Onghee okwa li kwa ningwa

eudafano pokati kovayakuli vopokapangelo kaWaneno novapangi vokakilinika kokOnandjaba (Okalongo), opo etivali keshe ovadali va ete onunona vavo ketunhilo, nosha li tashi kwafa shili, unene tuu okweenda oinano ile okuya kuKamhaku kOmbalanhu, ile okuya kOshikuku.

Okapangelo oka hanaunwa po filufilu noinapa xupa nande osha. Efiku olo opo nokuli pa hangika pa etwa omiti, odo inadi longa nande osha, oda kanena ashike mehanauno.

Ongula yeti 12/5/1987 ovasolotati va SA. ove uya nova landula omhadi yomuhanauni, oyo ya li ya djala oshikapute shoshilumenhu. Oshikapute ove shi shiika okuyuka kouninginino, ashike vati omuhanauni inave mu mona.

Ovo twa yakulwa mokapangelo aka, otwa etelwa oluhepo lopaunamiti, ngaashi vakwetu vamwe va ningilwa yo. Onda talela po eenhele dimwe odo oupangelo vado va hanunwa po yo noitopifa, ngaashi Onambome moshitukulwa shaKalongo nosho yo Onheleiwa.

Popepi nokapangelo kaNambome oko ina ka valukwa unene ngaashi ketu, shaashi oitopifa yopatatu oya telwa pondje yetungo, ope na ofikola yedina Sheetekela, oyo ya hanaunwa po filufilu noinima aishe oya pila mo.

Ope na omapulo mahapu e tu fikamena pefimbo lopaife e he na omanyamukulo kutya: Oshike tashi xwikifa oupangelo neefikola? Omakanghameno omuhanauni hano e lipipo? Olye ta hanauna? Otashi i fiyo openi? Ngeenge oupangelo neefikola da pu po, oshike tashi landula ko?

Onda itavela omapulo aa nande inaa mona omanyamukulo, onaa ka mona ngaa omanyamulo. Kalunga oo i he livakwa kusha, oku shi wete. Ye ne "i ha dipaelwa vana". Poo "kape na - Shikukutu shi ha xulu."

F.J.Nashidengo

Sarti Nuugwanga Hinamuntu megongalo Otshandi, mUukwaluudhi 25.4.1987, Aafilipi 1:21

Ottillie L:Niilenge Uukwaluudhi

Omasiku 25.4.1987 Kalunga okwa zimbula tatekulu ilthete Lukas Katse muukokele womutoko. Okwa li momukunda Oshitoo, mUukwaluudhi okwa thigi ko oyana naatekulu ye.

Omutekulu gwe Iithete Emma Nakwiila

Tate Mashuna Alfeus Magongo (63) megongalo lyaaTshandi 8.12.1987. Okwa thigi ko oyana 13 nomukulukadhi gwe.

Gumwe gwomoyana S.N.I.Magongo

Kuku Linda N.Iipingwe Kashima, Onangalo, mUukwaluudhi, okwa mana oondjenda 3.3.2987. Okwa thigi ko omusamane gwe noyana yane. Eimbilo 630.

Nawa Mupopo Swakopmund

Okamati Jonas Amutenya ya-Andreas, (12) oka mana oondjenda ombaadhillila moshiponga shoboma yopeke 1.2.1987 momukunda Oklukuma mUukwaluudhi Obama oke yi tola kelundu hoka ka ka lithile iimuna. Eimbilo 490

Vilho Natangwe Nakanyala naFestus Shikale Iipingwe

Okahanona koomwedhi hetatu adhike, Taimmie Saara Salomo megongalo Onayena, mOndonga oka mana oondjenda dhako ombaadhillila uusiku megumbo manga ka li ka lala nayina naamwayina ya 8, Eps.39 Eimbilo 5.

Ndapanda Jason Onathingwe

Okakadhona Saima Nangula Petrus koomvula 16, megongalo Onayena, mOndonga, okwa hulitha oondjenda dhe muwehame woshiwike shimwe netata moshipangelo shaNandjokwe. Okwa thigi ko yina nahe naamwayina yatatu. Joh.14:1-10.

Erikka Ndapanda Ntuko Onathingwe-Suid

Omulongi meme Frieda Aktofel Shikomba (47) okwa mana oondjenda dhe moshiponga shoshihauto 1.5.1987. Okwa thigi po omusamane gwe na-nona yaheyali. Oskola yOnathingwe S. oya dhe-gwa pomwenyo ketemundu dika lyependa nomulaadhi! Fil.1:21-24

Albertina Nehale Onathingwe - Onayena



xxxxxxxxxxxxxxxxxxxxxxxxxxxxxxxx

Loide Diina Namunyela Iita (16) a si ombaadhillila 23.5.87. Okwa thigi ko yina naamwayina.

Selma N.Iita Uukwaluudhi

Tatekulu Paul Palipawa Haihambo womomukunda Okatsitika, popepi nOmundudu, 1.2.1987 okwa fiya ko omufiyekadi novana 8 novatekulu 23. Okwa li ha longo ofikola yeshasho, ekoleko nosho ofikola yepukululo.

Justina D.Nghiishilwa Eengendo Sec. School

Ottillie Nd.Hashokwalindishi Haindongo eongalo Olupandu 26.3.1987 mepupi leedula 24. Fyeni ovakwane-dimo otwa fiilweni kunakufya, Eimbilo 190.

Rebekka T.Musheko Ongudi - Ongenga

Kuku Jacob Katala Albin, Omandongo, Onayena, 8.4.1987. Okwa thigi ko omukulukadhi gwe noyana yatano, aatekulu 21, uutukulululwa 27.

Iyambo Wilbard

Kuku Rauna Mvute Kayone, mOkalindi Olupumbu, mUukwambi okwa mana oondjenda dhe muukokele womimvo 142. Okwa thigi ko oyana yane aatekulu 49, aatekulululwa 55.

Justy Katshuupulwa Shiimi Oshakati

Meme Helena Halweendo (61) megongalo Uupumako okwa mana oondjenda dhe 23.3.1987 muwehame wesiku limwe. Okwa thigi ko omusamane gwe noyana 8, naatekulu 14.

Shangeelao F.Kayavala Ekolyanaambo

Omasiku 25.4.1987 Kalunga okwa zimbula omukulupe Suoma Nemuno Amunyela muukokele womutoko. Okwa li momukunda Omushapi mUukwaluudhi, okwa thigi ko oyana naatekulu ye.

Feni Mwadhina Amadhila Uukwaluudhi

Tatekulu Andreas Mutota Namwaapo (70) megongalo Ogongo mUukwambi, 1.4.1987. Okwa thigi ko omuselekadhi gwe noyana 10 naatekulu 6. John.14:1

L.Pavopeni Kaunapawa Filemon Arandis

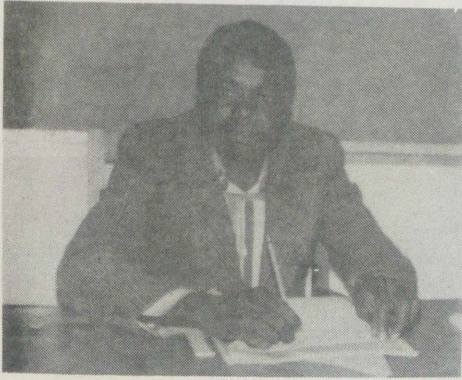

MOmwetw No.10/87, ep. 3 Petrus Kapuka (38) methano ndika, ina sa 18.10.1987, ihe eti 18.10.1986.

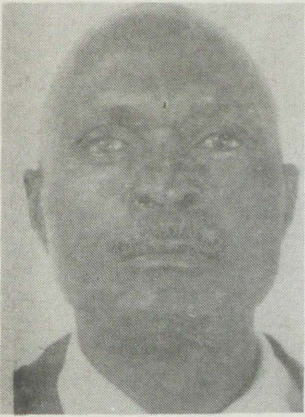

Megongalo Eheke kuku Festus Kasamane (65), okwa thigi ko omukulukadhi gwe noyana yaiatu aatekulu yahetatu. Job.1:21

*Okatakulu
Sehna Ndapewa Unandapo
Eheke*

Ombili oya pumbiwa

Omwene wetu Jesus Kristus e shi a li ta di mounyuni omu, okwa lombwela ovahongwa vaye ndee ta ti: "Ombili nai kale nanye". Luk.24:36. Omwene eendjovo edi okwe di tonga shaashi okwa li e shi shi kutya ovahongwa vaye kave na vali ombili, shaashi vo ova fiwa po ovo eveke. Omwene ove mu kufwa. Onghee Omwene ota ti nava kale nombili shaashi ye ine va fiya po, oku li pamwe navo nota kala pamwe navo. Mat.28:20.

Mounyuni wopaife otwa pumbwa ombili. Ombili tai di kOmwene. Ombili yaalushe. Otwa pumbwa ngeenge twa ningafana nai namukwetu, tu li pe ombili. Ombili i he na oihelele. Ovanhu yo vonale ova li va mona kutya ombili pokati kovanhu ile koilongo oya pumbiwa noyo oshinima sha kula.

Ngaashi naanaa sha ningilwe ku Meekulu muKwanangobe waMweya ou a li womoludi lechamba. Okwa kendabala oshilongo shaUkwanyama, shaNdonga noshaUkwambi i kale nombili, shaashi kaya li nombili.

Okwa lombwela ovanhu va shakene pokati kOukwanyama nOukwambi nOndonga. ovanhu eshi va shakena ove ya po ve nongobe ilaula foko. Eshi va shakena ova toma ongobe oyo ilaula. Opa fewa elambo la fa omukangha. Eshi va mana oilonga yavo, omandjadja nomakipa okwa ekelwa melambo omo. Kombada okwa tulwa omafo omufyati nomafo omwandi nomapeta omukwa, okutya va paafana ombili ngaho.

Onhele oyo oya lukwa **OKAKULUKADHI**, shaashi omukulukadhi oye a pangela ombili ei. Okudja opo fiyo opaife oilongo ei oi na ombili. Ombili ya etwa kohonde yongobe Her.9:32.

Fyeni otwa pewa ombili, ombili oyo itai xulu po. Ombili oyo oya dja mohonde yOdjona i he na nande oshipo. Oyo ya-kosha omaliudo oo e he na ombili a kale nombili yaalushe. Heb.9:11-14.

Manasse H.T.Hihangwapo

OKAKALATA KIIGANDJWA YEGONGALO NAKO OTAKA DHENGITHA AANTU

Omukadhona gumwe Elizabet, omulandithi mostora yaJosua Kahupi, yi li owala ookilometa dhimwe-dhimwe okuza kongamba yaAngola, okwa adhika komusolotati gwa SA, omupopi gwOshindonga. Okwa pulwa okatse ke nokwa gandja okambapila ketegelelo, kokutya okwa thanekwa ngaa, ihe okatse inake ya manga.

Shika osha ningwa esiku eti 15.5.1987 pethimbo lyomutenya. Omukadhona ngoka sho a gandja okambapila ke ketegelelo, omusolotati okwe mu pula: "Okakalata kegongalo oka fendelwa tuu nuumvo?" Omukadhona okwa yamukula kutya oka fendelwa, mpoka omusolotati a pula e ka pewe .

The sho uukalata womagongalo ihaau endwa nawo ka li e ka na. Omusolotati okwa geye noonkondo, nokwi ithana omukadhona a thige po ehala lyomalandithilo e ye ku ye. Omukadhona sho a li kee na omukumo oku shi ninga, okwe mu hili ko, okwe mu undaulile kekuma, nokwe mu pele ko omankawa.

Sho e mu undulile kekuma, omukadhona okwa tsuwa koshitenda shi li mekuma. Omukadhona "okwa gamenwa", oshoka ina adhika nokakalata kiigandjwa yegongalo.

Te ti, koo shitiwa ngele nako otaka pumbiwa, oshigwana ihashi lombwelwa opo shi humbate uukalata wiigandjwa wo?! Opo twaa gamenwe powalawala!

F.J.Nashidengo

Egumbo lya luwa ketanga lyegameno

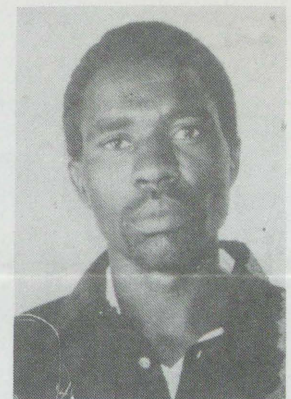

Mesiku 23.4.1987 megumbo lyandje omwe ya omakakunya gomaluudhe. Megumbo ka mwa li aakuluntu. Pahokololo lyaanona mboka ya adhika mepya oololi dhokufuta odha thikama kombanda yenkolo nomwa zi omakakunya gomaluudhe noga yi megumbo. Uunona owa ka mona owala sho taga zi mo noRadio tayi popi, taga shuna.

Mokugaluka sho twe ya megumbo, otwa adha ashike megumbo ongomwa li iingulu ya gwayako, niinima mbi ya li miiketha oya pimpilwa pevi. Shikongwa, ku shishi. Iikuti yondjembo yepakolwa 303, yi li 78 oRadio ompeempe yondilo ndjono ya adhika ashike opo ya landwa 4.4.1987 otundi yondilo nayilwe oya yiwa nayo.

Onkatu yetanga lyegameno ndjino oyo yimwe yomoonkatu odhindji ndhoka hatu ningilwa, unene mba-ka tu li kokule noondoolopa. Omuntu o- to nyengwa okuuvako egameno lyoludhi nduka.

*Josef Uugulu
P.O.Box 381
Ondangwa*

A SILE MOMAHEPEKO

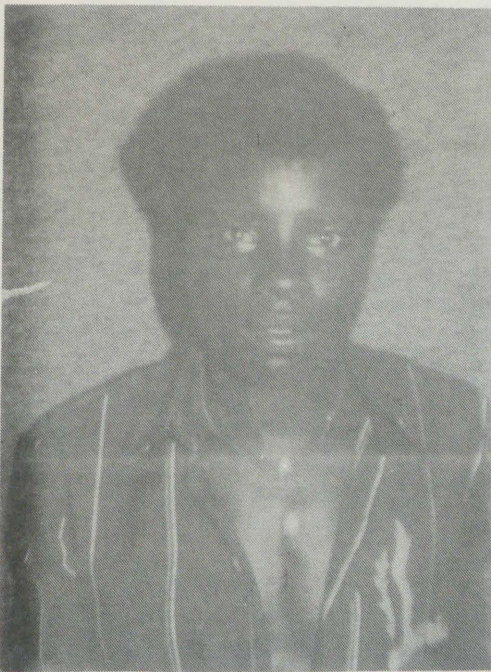

Omwiilongi mOseko yaNgwediva Simeon Samuel Amukoto (25) okwa kwatelwe ketanga lyegameno 3.12.1986 pOshikuku. Ekongo lyetu oku mu konga, olya huliile ashike mokila yomidhimba 14.1.1987. Nakusa okwa thigi ko he nayina naamwayina.

*Beata K.Kapenda
Omaalala School*

FIYO ONAINI MONAMIBIA?

Fiyo onaini onghalo i li ngaha moNamibia?
Fiyo onaini oupika u li ngaha moNamibia?
Fiyo onaini ombili i he mo moNamibia?
Fiyo onaini ohole i he mo moNamibia?

Fiyo onaini omalipulo e li mOvanamibia?
Fiyo onaini omanyemato e li mOvanamibia?
Fiyo onaini omaluhodi e li mOvanamibia?
Fiyo onaini ekuyunguto li li moNamibia?

Ongeenge eliko la pu mo moNamibia?
Ile ongeenge eedolongo daMarintal naRobben Island da yada Ovanamibia?
Ongeenge aveshe va dipawa mo moNamibia?
Ile efyo li lityele ovanenenu vaNamibia?

Fiyo onaini hatu fi oipundjamenye moNamibia?
Fiyo onaini hatu kwatwa oitwelipuma moNamibia?
Fiyo onaini hatu lombwele noixwa onghalo ii yaNamibia?
Fiyo onaini hatu nangala eendangala mokulipula naNamibia?

Tate Kalunga uda onghuwo yOvanamibia?
Tate Jehova nyamukula Ovanamibia.
Tate Namhongo mangulula eduholike IOvanamibia
Tate Pamba opo tu ku longele twa mangululilwa Namibia.

Ku: Loide N. Vilho
Okalongo

Omukifi waAids mefimbo letu

Da dja kep. 6

minikafana, okulipapatela, okuxupita kolu-panda, okukwena, okukolola, ile okutwa eenhisha. Ito i mono nande mokuyowa ile okulila meengeshefa doikulya, ile mokunangala moikumbafa imwe nomokulongifa oiyasha.

Ito i kufa nande kembiya lokandjuwo ile kokaluxwa ile koipundi ile koilonga ile kolutu pe he na elihaelafano. Ashike nee ito i mono nande ngeenge to yandje ohonde ile to vendwa moukilinika molwaashi oshikondo shouhaku otashi fi oshisho, ndokotola neenesa odi li efimano lokulongifa eevenda odo da yapulwa (dastelilaisua) nosho tuu oilongifo ikwao.

Ovanhu ashike ve fike po 3000 ovahumbati voAids va monika fiyo opapa moSouth Africa, ndele etata lomuvo ola fya. Ohaku divilikwa kutya omukifi ou wohoni otaw liamenwa ashike pe he na ovenda ile omiiti, ashike nee, oneendunge, nelineekelafano mekumafano lopambe-lala.

Ove nolutu loye, kaia u na elineekelo!

Phillipus Nghaamwa
Box 1325
Tsumeb

DIDILIKA: MuNamibia fiyo opaapa pakonakono lounamiti ohonde yovanhu 8,750, omwa monika omadidiliko oAids movanhu 33, ndele vane aveke vomuvo sha yela, ndele vakwao otashi talululwa natango. Ekonakono laxuuninwa ohali ningilwa mu SA.

Hamushanga wOmukwetu

Ova shangela nge tava ti

Omatambulo meefikola

Onda hala okutya sha kombapila yo ya li ya shangela **Oshiwana oshiholike** mOmukwetu No.8 womafiku 30 Apilili 1987, tai popi elihumbato lomukulunhufikola wa-Ngwediva, pefimbo lomatambulilemo ova-nafikola.

Osha yela kutya omushangi wombapila oyo oku na owino moiningwanima yomatambulo, ashike owino ou e na, kau na sha nomatambulo omofikola ei yaNgwediva.

Omatambulo etu ohaa ningwa pamaindilo ovahongwa. Sha hala kutya omunhu oku na okuninga eindilo olo li na okuhanga ofikola yetu, omanga omafiku 30 Novemba inaa pita. Nongeege nee oidjemo yostanda 8 ya shiivifwa, opo nee omatambulo taa dulu okuningwa, hatu tale komaindilo oo a ningwa.

Ashike naku dimbulukiwe nawa, kutya haaveshe va ninga omaindilo tava tambulwa, shaashi pefimbo lomatambulo, ohaku talika koitwa yaSeptemba (kwaavo ve li natango mostanda 8), osho yo keesimbole (kwaavo ve na nale eedjapo dostanda 8). Ovo ve na oitwa i li pombada, ovo hava tambulwa po tete, fiyo omuvalu ou wa pumbiwa, wa wanifwa.

Ope na nee ovo hava kala inava ninga omaindilo a tya ngaha, vo ovo nee hava ka kalela ombelewa yeefikola petameko lodula, eshi va mona kutya va pita ostanda 8, osho vo va li inave shi teelelo

Olye e shi shi?

Omuntu oha mono okanona, ongombe ohayi mono okataagona, ondjuhwa ohai mono omayi, momayi ohamu zi uuyuhwena.

Epulo: Ondjuhwa sho yi li nuuyuhwena oyi li nashike?

Ndemugwedha Nantana
Oranjemund

kaimba. Mo nee mongudu ei, ohandi lineekele kutya omo mu na nakushanga ombapila oyo; ile a li a ninga eindilo, ndele oitwa oi li pedu unene noku mu tambulifa.

"Meme okaana oka tambulwa, nake uye ashike fiku ofikola tai tameke." Heeno, eshi oshinima hashi ningwa pangodi, nohashi ende ngaha. Eshi omatambulo a ningwa, kwa talwa komaindilo nokoitwa yovahongwa, omunhu wonhumba ina dula okufika komuvelo waNgwediva a tale ngeenge edina laye opo li li pwaao a tulikwa.

Omunhu ou ile omukulunhu waye ota dulu okupula pangodi ngeenge okwa tambulwa ile ahowe. Nongeege nee edina laye omo li li momusholondodo waavo va tambulwa, nena omunhu oto dulu okunyamukula pangodi "meme okaana oka tambulwa, naka etelele ashike oinima yako eshi ofikola tai tameke."

Kanda li ndi shii ngeenge osha puka okushivifila omunhu pangodi, kutya okwa tambulwa, ngeenge okwa tambulwa shili.

Kepulo kutya, "hano eefikola paife oda ninga dova a voohashikeshalye", onda hala oku-shiivifila omunyoli wombapila kutya odula ei 1987 ofikola yaNgwediva oya tambula ovahongwa vape ve fike 681. Omuvalu ou, owa kwatelela mo oulongi wodula yotete, ostanda 6 osho yo 9.

Epulo olo nee eli, ovanhu aveshe ovo 681 va tambulwa neudo, ovana ngaa voohashikeshalye aveshe ovo? Ofikola aishie kumwe oi na ovahongwa 1052, aveshe ovo ovana ngaa voohashikeshalye?

Ehalo letu olo olo, keshe omunhu ta piti a mone omhito yokutwikila komesho nelihongo laye, ashike eenhele ihadi shi pitika.

Nakushanga ombapila oyo, osho yo ovaleshi voshifo, otamu tuwa apa omukumo natango, opo mu ninge omaindilo eni odula tai ya, a hange ombelewa ei omanga 30 Novemba 1987 itaa pita.

J.S.Udjombala
OMUKULUNHUFIKOLA
OSEMINALI YANGWEDIVA

OMUKWETU

Oye oshifo shOngeleki Onkwaevangeli paLuther yo-muSWA/NAMIBIA.

Ohashi nyanyangidhwa mOshinyanyangidho shOngeleki mOniipa.

Omukuluntu gwoshifo omumbisofi Kleopas Dumeni.

Amushanga gwoshifo omusita Sebulon Ekanjo.

Ondando yOmukwetu muNamibia naSouth Africa R6,00 komumvo.

Palwe muAfrica R10,00 nokombanda yomafuta R14,00 komumvo. Mondhila R17,00.

Oondando nomambesitelo agehe naga tumwe kOmukwetu, Oniipa, P/Bag 2013, Ondangwa, 9000.

ELOC PRINTING PRESS
PRIVATE BAG 2013, TEL. 11, ONDANGWA 9000
SWA/NAMIBIA



Mokuhinga kwoye oho etha komahooli ugele wa mono omuntu nenge sha shilwe shi li mondjila. Oho shi ningi inoo hala oku mu ehameka nenge okweehameka oshihauto shoye?